MOLINE SENIOR HIGH SCHOOL

'56

For Reference
MPL
Not to be taken from this room

published by the

senior class

moline senior high school

moline, illinois

Moline Public Library

volume 44 . . . 1956

- co-editors
  - Linda Brainard
  - George Dodd
- business manager
  - Sharon Reedy
- advertising manager
  - Katherine Davis
- subscription manager
  - Bonnie Bentrim

024782137

Moline Senior High, A Growing School

"Moline Senior High, a growing school in a growing community on the Mississippi"—This quotation well describes the many changes in the population of both our school and our city which have taken place since the fall of 1953 when this year's graduating class entered Moline High as sophomores. This class, the first to enter from the junior highs as sophomores since 1946, greatly boosted the number of students at MHS. In 1952 there were 683 students. At present that number has almost doubled to a total of 1359 The number of faculty members has also increased from 45 to 66 in the same span of years. Estimates by school officials indicate that in 1960 approximately 1570 students will be enrolled.

Besides the main building and the high school annex, students have classes in other buildings. These include a separate industrial arts building; the Wharton Field House, where boys attend physical education classes; and the YMCA, where students go for swimming classes. The construction of a new $3,500,000 high school, which will house all of the classes, is now in progress. The first stage of grading on a fifty-acre site and the letting of contracts have just been completed for this building which will accommodate 1750 students.

The city of Moline itself has also greatly increased in population since the 1950 census of 37,397 persons. Presently, it is estimated that 41,600 people are living in Moline. Students of our high school have many opportunities in a city of Moline's size, as well as benefits from the numerous educational, commercial, and cultural facilities of a large community, the Quad-Cities, which now numbers approximately 250,200 persons.

Becoming a good citizen is an essential part of each student's development. Consequently, the community and the high school are closely associated. On the following pages of this opening section are pictures depicting the place of both the high school and the student in the community. Academic, athletic, social, and extra-curricular activities all contribute to the enriching and broadening of each student's life. Pictures of these phases are also shown throughout this section.

In the preceding paragraphs, a few statistics and interesting facts concerning the last few years and the future of our school and our community have been given. Now, the M staff would like to give a record of the school year, 1955-1956. Each symbol of our everyday school life and of our varied activities—the class schedule, the athletic tickets, the permit slips, the Fine Arts Production tickets and programs, the report cards—all are but reminders of this year's record, which you, the reader, will witness throughout this book. . . .

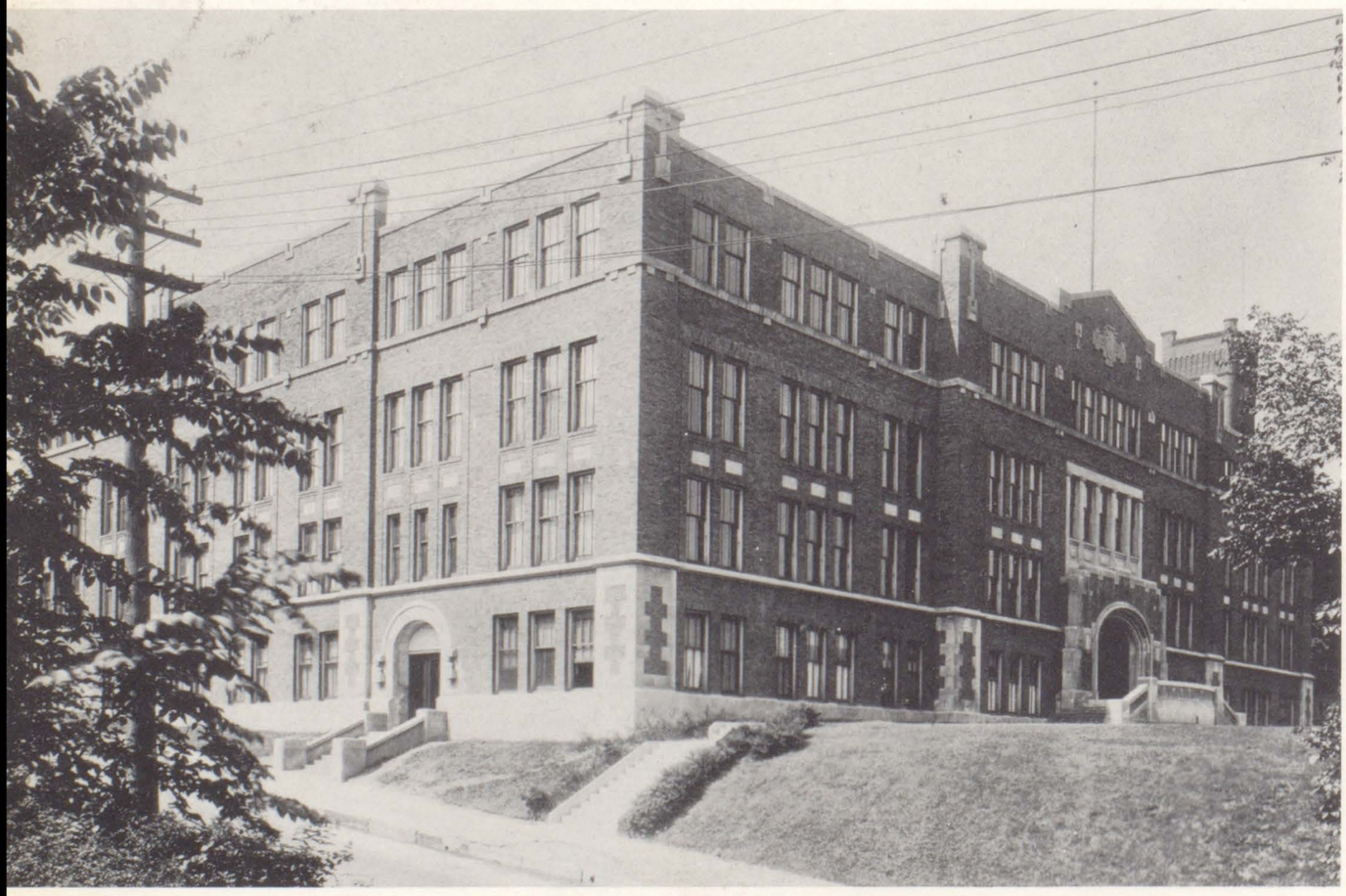

In A Growing Community On The Mississippi

Contents

Faculty 12
Classes 22
Activities 62
Fine Arts 102
Sports 118
Senior Activities 142
Student Index 148
Advertising 154

Competent Faculty, Interesting Classes

"The fullest possible development of the individual within the framework of our present industrialized democratic society is our general objective," states the Moline Public School System in their booklet, **Program of Studies.**

An extensive educational program is offered at Moline Senior High School. Departments such as the English, social science, and physical education have required courses that students at MHS must take to complete their high school education.

A sophomore is required to take a year of English, world history, physical education, and the recently added courses, driver's training and safety. Juniors have the same requirements as do sophomores. However, they are given United States history, and do not continue with driving and safety. A senior student is required to take only one semester of government and a year of physical education. If he does not pass a math examination given in his junior year, he must also take one semester of refresher math.

This is the outlined program of studies set forth for a high school student. From here they may select the other courses they need to complete their high school education. There is, however, a difference in the kind of English classes offered at MHS. Sophomore English has added a new class for honor students called English "H". The sophomores taking this form of English are a carefully selected group. They receive a more extensive study in the field of literature.

There are four English courses offered to a junior. The first is English communications which is a combination of general literature and grammar, second is American literature, third is English journalism, and fourth is junior English "H". English journalism not only combines the work done in American literature, but also the fundamentals of journalism. Juniors selected for this class get the opportunity to work as understudies on the publications at MHS.

The social science department requires students to take world history, United States history, and government. Besides those courses, such subjects as economics, commercial geography, and commercial law are made available to juniors and seniors.

Drivers' training and safety have been mentioned as another requirement. The driving class meets one day each week for one semester. Safety classes meet two days each week for one semester also.

To complete a well-rounded education, MHS offers elective courses in the fields of art, music, business education, science and home economics.

Students contemplating a future in the business world are offered the following courses: typing (two years), shorthand, pre-transcription, transcription, bookkeeping (two years), office practice, and distributive education.

Home economics offers courses in foods, clothing, meal planning and tailoring. For the boys, such things as machine shop, cabinet making, mechanical drafting, architectural drafting, welding, auto mechanics, aircraft drafting, and pattern making and molding are offered.

The science department has three elective courses, biology, physics, and chemistry. Math offers plane geometry, solid geometry, advanced algebra, and plane trigonometry.

An important college requirement is foreign languages. At MHS four years of Latin may be taken, two years of French, and two years of Spanish.

The art department attracts students with such courses as pottery, crafts, and lettering.

Band, orchestra, chorus, choir, and operetta workshop are courses offered to students interested in music.

From just looking over an impressive list of courses such has been presented, one can easily see that the educational program offered at Moline Senior High School gives a student every possible opportunity to prepare himself for the world of today. With such an unlimited number of academic, vocational, and cultural fields, graduates from MHS can look back with pride on the well-rounded education that they have received.

Help MHS Students Appreciate Education

Fine Arts, Athletics Develop Abilities

Chairs are dragged across the floor, the murmur of voices ceases, and the music classes come to order as the pitches sound. Practicing **do re me's** and **la-la-la la's** the choruses wade through the fundamentals of music—learning breath control, correct diction, clear enunciation, and proper tone quality. In selecting girls for the choir, which emphasizes an appreciation of fine music through performing good musical compositions and using a large record library, attention is given to the quality of each voice and to a harmonious balance of all voices.

Snatches of pop tunes and Ok-la-ho-ma! heard throughout the annex could come from none other than the operetta workshoppers. Membership is limited to students with special talent who are chosen by tryouts. Although most members are selected because of their vocal abilities, a few are included who also have dancing talents since many of the workshop's performances combine dancing with singing. The workshop's most important role is producing the operetta. "Oh, I love to beat my feet on the Mississippi mud," sing the boys in the quartet as they bring the house down again. The Scandinavian Singers, dressed in gay Swedish costumes and singing merry folk tunes interspersed with dance steps, captivate their audiences, as do the girls' sextet with their harmonious voices and pleasing manner.

The various groups combine to present exceptional productions throughout the year. "One Night of Melody" is the first musical event each fall. At Christmas time the department presents a vesper service of carols, sacred music, and holiday tunes as a gift to the community.

With a tum-de-dum, a toot-a-toot toot and a tweedle-de-dee, the tramping feet of the band march in many intricate formations varying from marching soldiers to balloons that pop. Braving the cold and snowy weather, the band appears with the Pep Club at half-times throughout the football season. The band marches in parades and adds zip and enthusiasm to pep sessions and basketball games. Proving its ability to play varied compositions, the band highlights its performances with a spring concert of classical music. The orchestra, which plays music including the classics and works of modern composers, supplies accompaniment for assemblies, plays, and the operetta. Collaborating with the vocal music department, the orchestra presents "High Notes of Harmony" in midwinter.

Through dramatics and appearances on the high school stage students obtain poise and a speaking ability useful throughout life. Staging the first play of the year, Fine Arts Club members promote dramatics through selling season tickets, assisting with publicity, and taking part in the programs —both on stage and behind the scenes. For the first time this year, parts in the junior play were open to all students by tryouts, although juniors received preference. Words of praise, always forthcoming from the audience after the senior play, give satisfaction to the cast. Students who work on the A.D.C. —Fellowship program not only work hard, but also "have a riot" practicing for the show—the only performance which is written, directed, and produced by senior students.

Almost every student finds something of interest in the publications. **The Line O' Type** relates school happenings and news of interest. **The Imp** contains the best student-written prose and poetry of the year. The **M** is the year's record in pictures and copy.

The athletic department of MHS provides an extensive program of sports to fill the needs and interests of the students. Perhaps the most publicized high school sports are baseball, basketball, and football, all of which have both varsity and sophomore teams. An important part of all teams is the reserves, or rinky dinks, who, although many times inexperienced, help to build up and strengthen the first string players. During the winter any boy not playing either of the basketball squads is eligible to play on an intramural basketball team. The teams, which are divided into sophomore and junior-senior leagues, play a round-robin tournament, battling for the school championship.

Essential to a well-rounded athletic program are swimming, which is a comparatively new sport, and golf. The only major sport offered to both boys and girls is tennis. Track and wrestling complete the high school's sports program.

Leading in cheers supporting the teams throughout the football and basketball seasons, the bubbling enthusiasm and vitality of the cheerleaders sparks the spirit of the fans. Although only one sport is offered to girls by the athletic department, the Girls' Athletic Association gives all girls an opportunity to participate in after school games. The game played usually corresponds to the sport being studied in the PE classes at the time.

Athletics not only stress competition and the desire to win, but through the sports, coaches build the student physically and mentally—developing his body through training and discipline and aiding him to make quick decisions. Although a few sports revolve around individual participation, the majority develop teamwork, dependability, and the ability to get along with others. No athlete is indispensable; all are important. Sportsmanship among players as well as opponents is emphasized. The teams play with fairness and squareness, playing to win and winning with clean tactics.

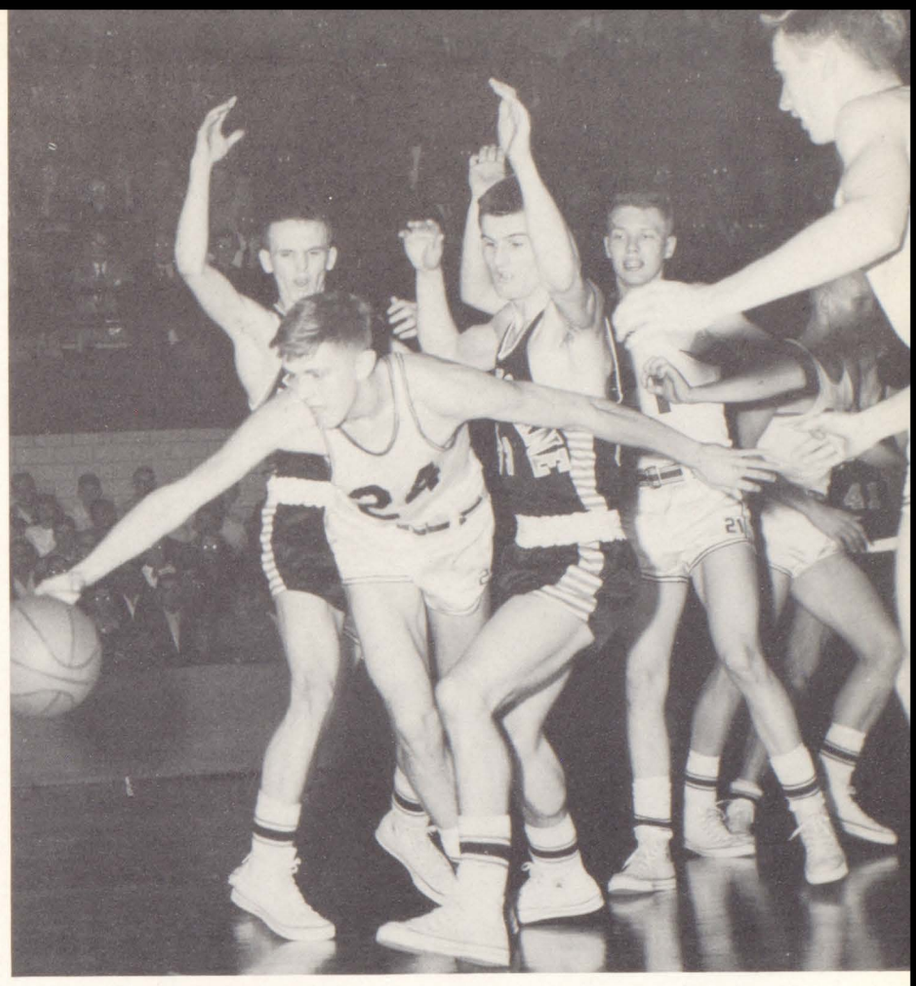

Club Activities Promote Good Citizens

To help promote the citizenship of high school students, many of the clubs have participated in community projects this past year.

One of the clubs most active in this program is the Civics Club which is open to all seniors taking government. To help the group understand the function of our government, the club made a tour of the city hall. There they saw our local government officials in action.

Conducting student elections was another main project of the club. This activity gave the members experience in running an election with the use of a voting machine.

The Line O' Type Toy Contest, sponsored each year just before Christmas vacation by the school newspaper, encourages students to share their happiness with less fortunate children in the community Every ad room submits toys, which they have made or purchased. These toys are distributed to the children of needy families. To stimulate interest among ad rooms, the Line O' Type awards a traveling trophy to the ad room submitting the most original, practical, and clever toy. This year thirty-three ad rooms competed for the trophy which Mrs. Annette Bonnell's ad room won.

The Holy Week services were planned and conducted through the united efforts of the Y-Teens and Hi-Y. Held at the United Presbyterian Church the week preceding Easter, the non-denominational services gave students an opportunity to take part in the program and thus to become better leaders in the church. This community project aroused the interest of not only the students but also the teachers, parents, and local businessmen.

Both the Y-Teens and Hi-Y have also played a big part in extending brotherhood and understanding around the world.

Student Congress, which is composed of a representative from every ad room is largely responsible for governing many of the school affairs. Each representative has a chance to voice his opinion on matters concerning the school's program.

Good sportsmanship is developed through the Lettermen's Club and the Girls' Athletic Association. The members of these two clubs learn how to win, lose, and play fairly, all of which are essential for good citizenship.

A better world understanding is achieved by knowing the languages and customs of other countries. The French and Spanish Clubs play a big part in developing this relationship. The Junior Classical League also helps the students to gain a better understanding of their own English language.

Gaining experience in public speaking was of great value to the members of the Debate team. This group learned to understand better the present problems of the world and became well versed on them.

To improve our community and local government by educating the students to become better citizens is the aim of many of the clubs at Moline Senior High. They all engage in community projects for which the students can well be proud!

Social Get-Togethers Create Friendships

IBM
REPORT OF ATTENDANCE
For Class and Study Room
Name
Date
Class
Period
Room
Instructor
Date
Permission is
to take up work
Dates excused
Time issued
This permit is to
at the office by
period teacher.
Signed

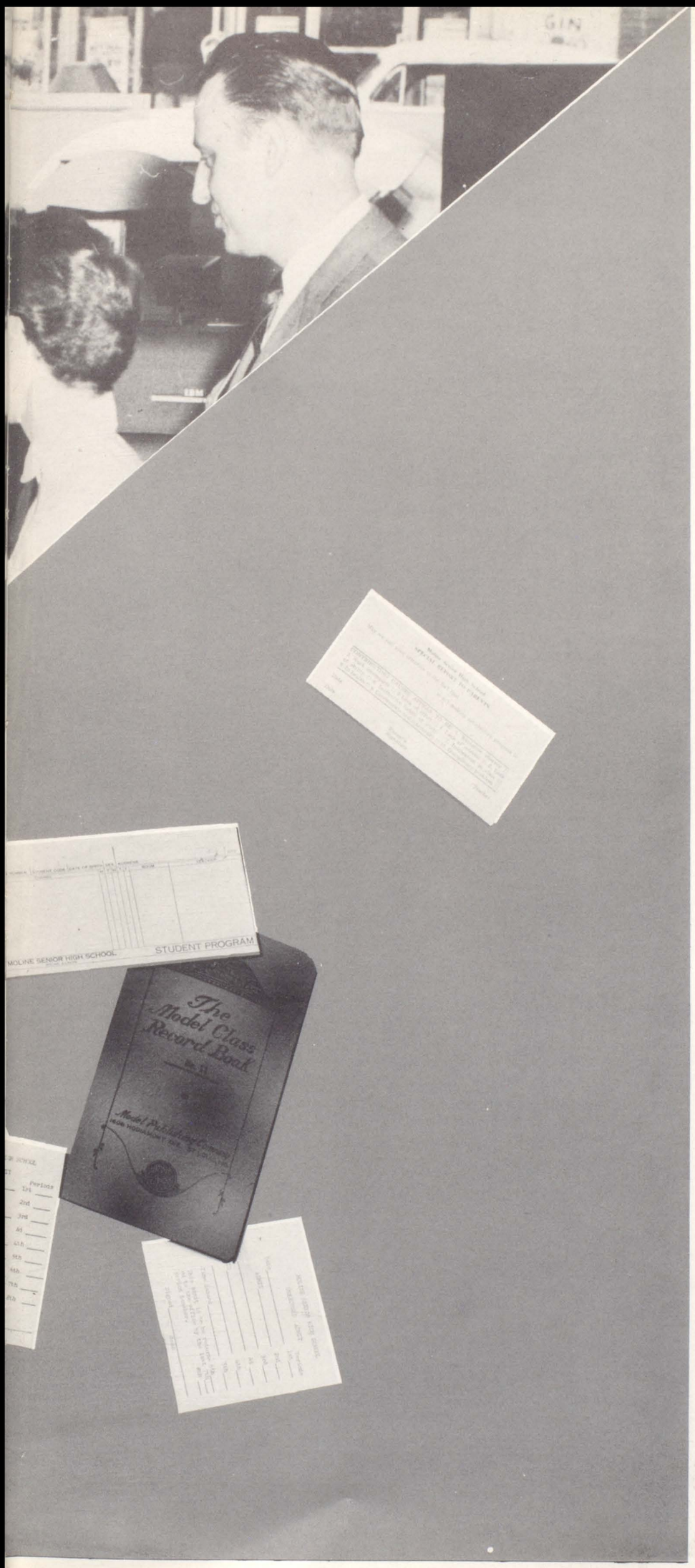

Faculty

This year marked the first year that report cards were printed on I.B.M. machines. Through this method, grade records were provided for the deans, office, adroom teachers, and the students in one process.

Pictured here are some faculty members and secretaries observing the I.B.M. machine in action.

No record of the year is complete without the teacher's grade book, permit, admit, failure slip, attendance report, and report card —all of which are pictured here.

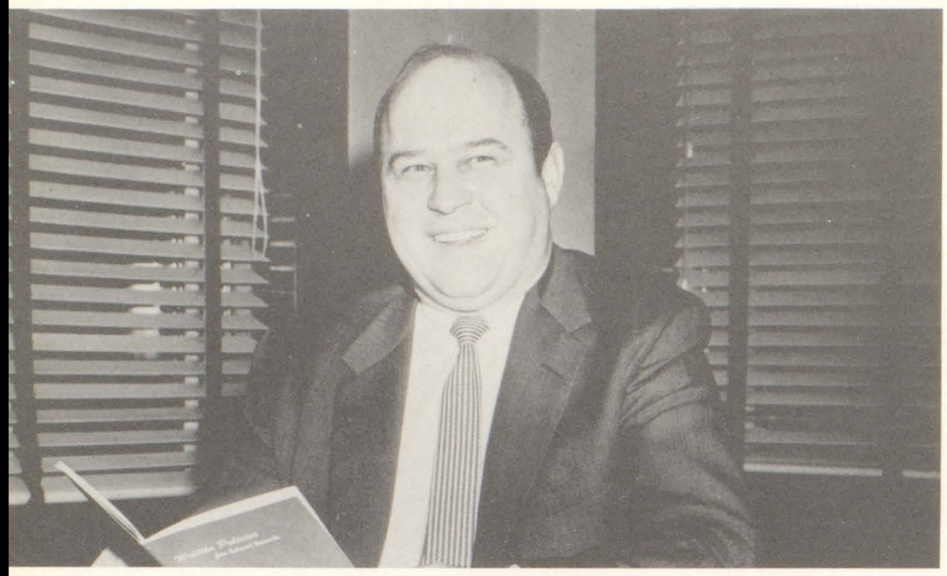

Dr. Dwight M. Davis, superintendent of schools who assumed his duties last August, works with school officials to direct and to improve Moline's system of education. Planning the new senior high school, hiring new teachers, and suggesting methods for improving the work of the schools are some of his responsibilities.

Presiding at the board meetings and working with the board members, he considers problems discussed and makes careful decisions.

Moline School Directors Plan For Future

Supervisors of special activities in the Moline school system are pictured here at their Christmas party. From left to right are Frederick Swanson, supervisor of music; Miss Roberta Lynch, director of audio-visual education; Ray Smith, director of physical welfare; Philip Mahoney, director of special services; Mrs. Geneva Henss, school nurse; Miss Marie Ringquist, supervisor of art education; and E. Lee Barnett, director of vocational education.

Making plans for the new high school and coping with the increased enrollment are problems the board this year has to meet. SEATED from left to right are Mrs. Helen Parker, Mrs. Onalee Evans, Dr. Dwight Davis, superintendent of schools, and Melvin Reynolds, board secretary-treasurer and assistant superintendent in charge of business affairs. STANDING left to right are Dr. R. E. Ruggles, Kenneth F. Peterson, Merritt W. Faust, Eugene Case, board president, and Henry W. Parsons.

Combining efficient work with a pleasant disposition, Dr. William C. French capably filled his position as principal of MHS during the last three years. Through his constant enthusiasm for the school and its activities, more interest has been created in these fields.

Although we regret that Dr. French has left the Moline school system to become the principal of a new high school in Syosset, Long Island, New York, we are happy that his new work offers a chance for advancement and greater opportunities.

Principal, Deans Counsel Student Body

Lamont Hultgren, dean of boys and assistant principal, helps the boys with immediate and future problems and helps them arrange and carry out their schedules. He always assists the principal and takes his place in emergencies.

Student Congress activities also keep Mr. Hultgren busy. As one of the sponsors of the organization, he advises the members on problems of the school. He also attends the meetings of the Quint-City Student Congress.

Mrs. Marie Waller, dean of girls, combines her efficient work with a pleasant personality. Working with all the girls she helps them make decisions about careers and enrolling in colleges.

In charge of the school testing program, Mrs. Waller administered state tests to the juniors. She distributed the National Merit Scholarship tests to ninteen seniors. Mrs. Waller is also the sponsor for the National Honor Society and one of the sponsors of ADC.

LELA ADAMS, B.A., M.S.
Home Economics
Home Economics Club.

HELEN ANDERSEN, B.A., M.A.
History

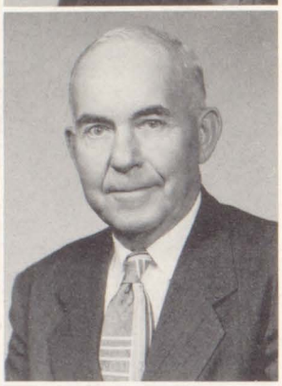

BESS BARNETT, B.A., M.A.
English

WILLIAM E. BEAN, B.A.
Mathematics

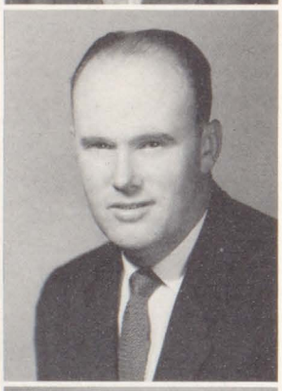

MARGARET BECKER, B.M.E.
Vocal Music
Fine Arts Club, Operetta Workshop.

BILL BISHOP, B.A., M.A.
Driver Education
Assistant Basketball, Head Basketball.

ANNETTE BONNELL, B.S.
Clothing
Home Economics Club.

RAY BRASMER, B.S., M.S.
Industrial Arts

What's it like to be a teacher? Compiling this resume of the teachers' activities, we found that it was not as easy as expected. Besides the actual teaching duties, the faculty members participate in numerous outside activities. The duties of a high school instructor are varied and at some times not very rewarding.

MHS faculty members, through their enthusiasm for the subjects they teach, create interest among the students. The teachers in many departments plan field trips and other exploratory trips outside the classroom. To add variation, teachers often obtain speakers to explain more fully phases of the subjects taught.

Helping the student solve present and future problems is another service the teachers give. They continually help students by advising them in making the best decisions. A college day is set early in the second semester. Through the cooperation of the faculty, each student is given the opportunity of conferring with the representative from the college of his choice.

Each club at MHS has at least one member of the teaching staff acting as an adviser. These advisers work with student leaders in planning their yearly activities. Working with a club takes time, patience, and energy.

Despite their busy schedules, many of our faculty members are great sports enthusiasts, as shown by their faithful attendance at the football and basketball games. Some attend out-of-town games and baseball games.

When the many activities of an MHS teacher are added together, it becomes evident that our teachers spend much time and energy in fulfilling their duties as instructors.

CLARA CARLSON, B.A., M.A.
English
Publications Adviser.

JEAN CARLSON, B.S.
Girls' Physical Education
GAA, Varsity Cheerleaders, Senior Class Sponsor.

ROBERT CAYS, B.F.A.
Art
Fine Arts Club, Sophomore Class Sponsor.

VIVIAN CRISWELL, B.A., M.A.
Business Education

KATHLEEN CURRY, B.A.
Librarian
Library Club.

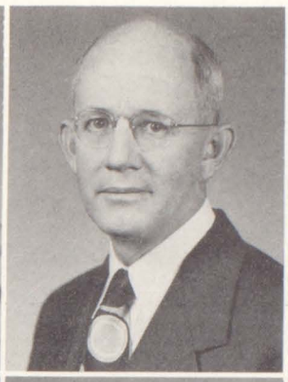

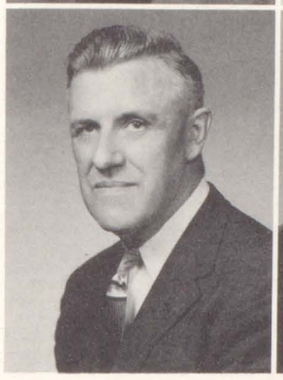

GLADYS DAY, B.A., M.E.
Business Education

LEONA DAY, B.A.
Social Studies

ROY DEVINNEY, B.A., M.A.
Social Studies

ALMA DOUGHERTY, B.A.
Business Education

SAM DRAKE, B.S.
Mathematics
Athletic Director, Letterman's Club.

CARL E. EKBLAD, B.A., M.S.
Chemistry

JACK FOLEY, B.A., B.S., M.E.
Boys' Physical Education
Basketball, Assistant Track Coach.

ELLA SUSAN FURMAN, B.A.
French, Latin

CYRUS GALLEY, B.S., M.S.
Industrial Arts

BARBARA GARST, B.A., M.A.
English
Fine Arts Club, Literary Board, Head Dramatics Coach.

MHS Teachers Provide Well-rounded Education

The cafeteria workers provide wholesome food by serving two menus daily. Arriving early each morning, they plan food for five lunch periods. Pictured below, from left to right are Mrs. Emma Weckel, cafeteria director, Mrs. Mary Liljeberg, Mrs. Jesse Swank, Mrs. Beulah Clark, Mrs. Idris Parks, Mrs. Hilda Lavold, Mrs. Lucille Evans, Mrs. Daisy Munt, Mrs. Bernice Bokhart, Mrs. Fama Canterbury, Mrs. Leona Hutton, Mrs. Elizabeth Johnson, Mrs. Orrie Logsdon, Mrs. Thresa Gorg, Mrs. Edna Nelson, Mrs. Helen Weckel, cafeteria bookkeeper.

MACE GORDON, B.S.
Spanish
Spanish Club.

MARGARET GRIFFIN, B.A.
Business Education
Junior Class Sponsor.

HAROLD P. GRIFFITH, A.B.
English
Audio-Visual Education.

WILLIAM F. HAAS, B.S., M.E.
Physics, Plane Geometry
Camera Club.

BILL HALL, B.S., M.A.
Driver Education, Refresher Math
Sophomore Football and Basketball.

NEIL HOOVER, B.Ed.
Auto Mechanics
Rifle Club.

CLIFTON F. HYINK, B.S.
Driver Education
Junior Class Sponsor.

DOROTHEA HYINK, B.S.
Business Education

FRANCES JEFFERS, B.A.
Business Education

FRANCES L. JOHNSON, B.A.
Social Studies

Teachers Prove Avid Sports Enthusiasts

Working hard to maintain the school and school grounds are the custodians pictured below. BOTTOM ROW: Eldon Lawrence, Mrs. Mabel Mitchell. ROW 2: Wallace Anderson, John Patterson. ROW 3: Ralph Gaffney, head custodian, George Anderson. TOP ROW: George McRae, and Robert Upton.

Discussing the advantages of a college education are members of a panel organized to explain college purposes and problems in a junior-senior assembly program. From the topics discussed, the students learned what to look for in a college when they spoke to representatives on College Day, February 8. SEATED from left to right are Bruce Trull; Sandy Grossman; George Dodd; Dr. William C. French, principal; Dr. George T. Gilluly, dean of Moline Community College; Mrs. Marie Waller, dean of girls; and Lamont Hultgren, assistant principal and dean of boys.

MARIAN KAVKA, B.A.
Girls' Physical Education
G A A, Tennis Team, Pep Club, Sophomore Cheerleaders.

THOMAS KIENLE, B.S., M.S.
Industrial Arts

VIVIAN B. JONES, B.A., M.A.
Mathematics
Sophomore Class Sponsor.

ROBERT KNEES, B.A., M.A.
English
Boys' Intramurals, Tennis, Ushers.

ALMA KOTEZ, B.S.
Business Education

ARTHUR S. KRANE, B.Ed., M.A.
Business Education
Fine Arts Club.

ESTHER LIND, B.S., M.A.
Social Studies
Civics Club.

GEORGE MANUS, B.Ed., M.A.
Social Studies
Senior Class Sponsor.

HELEN MANUS, B.S.
Home Economics
Home Economics Club.

MARK MARSELL, B.S.
Driver Education

DON E. MOELLER, B.A., M.F.A.
Arts, Crafts
Fine Arts Club.

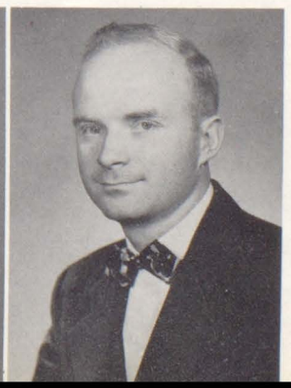

ROBERT NUQUIST, B.A., M.A.
History
Debate.

IVA OWEN, B.A.
Special Education
Student Congress, Senior Class.

JOAN ROBBINS, B.A.
English
Y-Teens.

BETTY ROSEBERG, B.A., M.A.
English

FRIEDA SCHNOWSKE, B.A., M.A.
Business Education
FTA.

VIOLA SHERREN, B.Ed., M.A.
Social Studies

PHYLITA SHINNEMAN, B.S., M.S.
English
Senior Class Sponsor.

GENE SHIPLEY, B.A.
Social Studies
Track and Swimming.

Faculty Provides Interest In Classes

Planning the assembly programs, adroom schedules, and other activities held during adroom, are the members of the Advisory Council. They also discuss problems dealing with the school and its activities. Pictured here at one of their weekly meetings are SEATED, Harold Griffith, Mrs. Marie Waller, Miss Gladys Day, and Miss Ruth Spencer. STANDING are Dr. William French and Lamont Hultgren.

We Will Benefit Greatly By Their Guidance

ARCHIE SWANSON, B.A., M.A.
Chemistry, Biology
Key Club, Sophomore Class Sponsor, Varsity Football.

WILLARD STARKEY, B.S., M.M., Ph.D.
Band
Pep Club.

RUTH VERTREES, B.A.
Distributive Education, English, Developmental Reading
Future Distributors Club.

Pictures of the following were not available:

ROD BLADEL, B.A.
Speech, Dramatics, English
Fine Arts Club, Junior Class Sponsor.

WILLIAM HENIGBAUM, B.M.
Orchestra

ADELINE E. KERNS, B.A.
English

M. FERN SLUSHER, B.A., M.A., B.S. in L.S.
Latin
Jr. Classical League, FTA.

RUTH TOYNE, B.A., M.A., B.S. in L.S.
English

RUTH SPENCER, B.A., M.S.
Biology

JOSEPH A. VAVRUS, B.S., M.A.
Boys' Swimming and Physical Education
Sophomore Football, Wrestling.

FRANK WILLITS, B.Ed., M.S.
Machine Shop

HUGH WOLFE, B.S.
Machine Shop

Answering the telephone, keeping the school records, and providing information are just a few of the duties of the hard-working office force. Mrs. Denen, as the registrar, takes care of the school records and handles all information concerning the students. Mrs. Burt, bookkeeper, keeps all the high school activity accounts. As the secretary, Mrs. Bjurstrom has a combination of activities, working with the students and teachers. Mrs. Haydon, as well as working in the office, manages the bookstore. Pictured here STANDING are Mrs. Madelene Denen, registrar; Mrs. Dorothy Bjurstrom, secretary; Mrs. Olive Haydon, bookstore; and SEATED, Mrs. Ethel Burt, bookkeeper.

Don't Be A D
VOTE FOR
Eleventh Year (Junior)

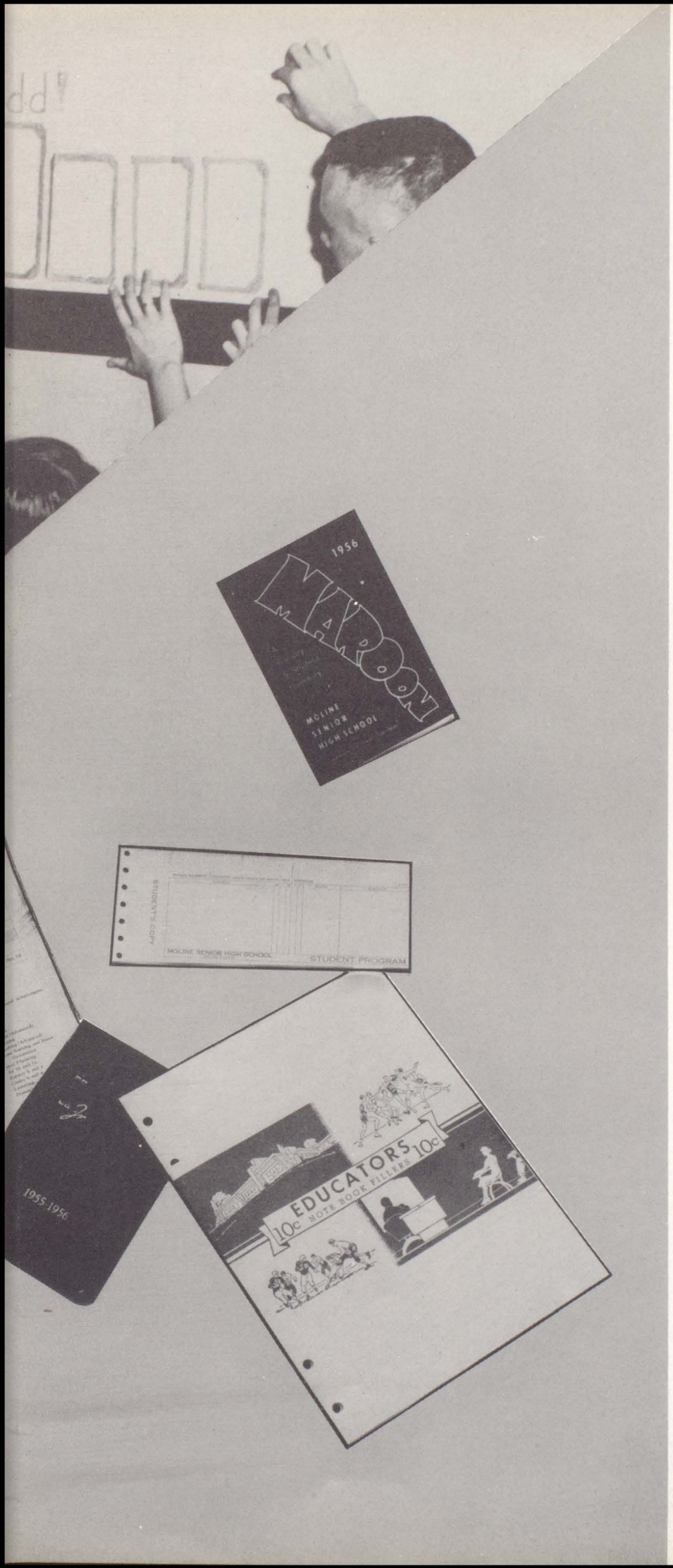

Classes

The sophomores, juniors, and seniors comprise the student body of Moline High School. Working together, the three classes unite their interests and efforts in their support of the many school activities.

To choose their leaders, each class holds an election. The picture at the left shows students putting up a campaign poster advertising the election of senior class officers.

The students' year is recorded on their schedule sheet, assignment book, notebook paper, report card, and the **Maroon** directory.

The officers of the senior class of 1956 are Janet Reeves, secretary-treasurer; Kenny Anderson, vice-president; and George Dodd, president.

These Are Records Of Our Year—On Hi Fi

These were the years of our youth. . . **as sophomores,** we were the first sophomore class to enter high school in seven years. . . **as juniors,** we ordered our class rings and prepared to take our responsibilities in the graduating class. . . **as seniors,** we reached the climax of the years of our youth and these events we will long remember. . . **Our homecoming** with its impressive coronation, big parade and pep session, victorious team and successful dance. . . **Our planners,** the officers and sponsors, senior committees, who began work for senior activities . . . **Our year's drama,** the senior thespians in "Bernadine," the hilarious ADC student production, the operetta "Oklahoma!". . . **Our athletes,** the winning teams spurred by senior stars. . . **Our publications,** the top notch Line O' Type, M, and Imp, published capably by editors and staff. . . **Our last big week** with its finals, then Swingout and honors, the senior ball, "I'll Be Seeing You"—fun for all, baccalaureate—which made us think a bit, and finally the climax—commencement—really arrived!

These have been the years of our youth—and as we go out from these halls into the big bright future, our knowledge, our friendships, and our memories go with us to give stability and confidence. We look back with gratitude to those who have guided us—Dr. French, the deans, our teachers, parents, and fellow students—to them and to old MHS we say today—goodbye!

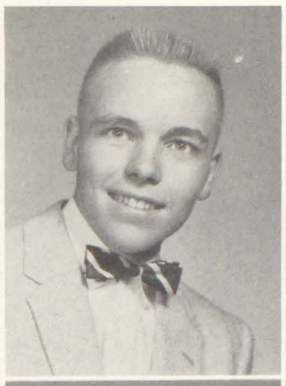

Sue Adams
Donald Allinger

James Ahlstedt
Carl Anderson

Shirley Allen
Donald Anderson

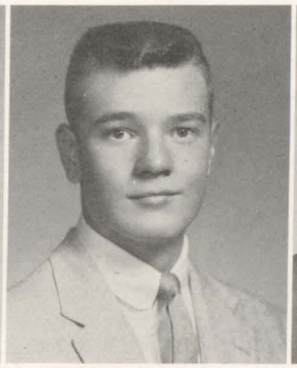

Edward Anderson

Kendall Anderson

Leslie Anderson

Richard Anderson
Beverly Ashford

Carol Andreen
Charles Asp

Carol Andrews
John Axel

Carol Argenbright
Barry Baccus

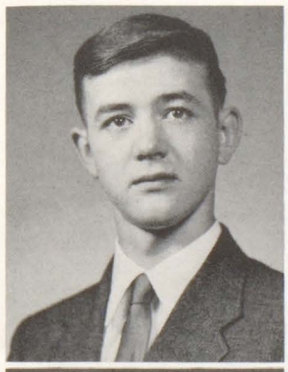

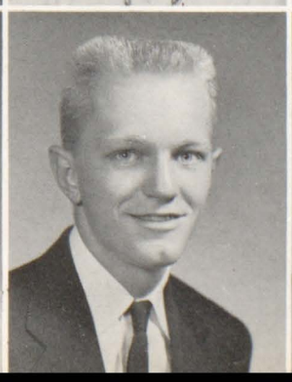

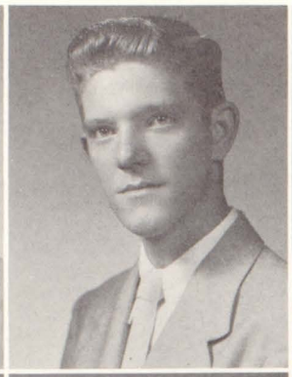
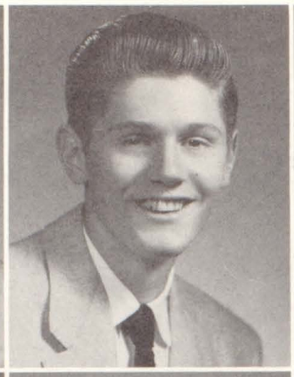

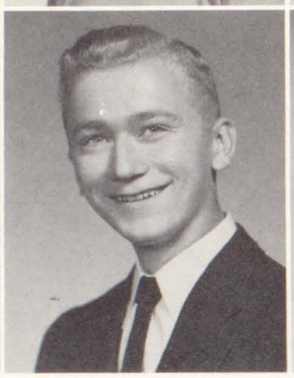
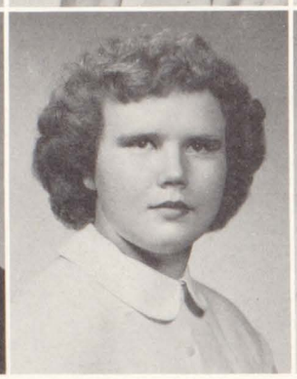

Donald Banning
Arthur Bodenbender

Mary Jo Baux
Robert Brackevelt

Robert Becka
Faye Braden

Jerry Benson
Linda Brainard

Bonnie Bentrim
Hope Brissman

'Memories Are Made of This' — Our Senior Year

Jacqueline Brotman
Joan Bryan

Loretta Buckley
Frances Buller

Greta Burkland
James Caldwell

Won't be long now till these are for real. Dora Hancock, chairman of cap and gown committee, and Mary Holmes, chairman of the announcement committee, show their wares. The girls are representative of the nine committee heads chosen in early December by Dr. French, the senior officers and sponsors. These heads then chose their committees of seven or eight members from a list of interested applicants. When the committees were completed they began their work on all-senior activities.

"Goofing" around backstage are the chairmen of Swingout and A.D.C. Steering committees. Perched highest on the ladder are George Dodd and Nancy Neir, co-chairmen of A.D.C., then Linda Brainard, chairman of Swingout.

Richard Campbell
Allen Carey

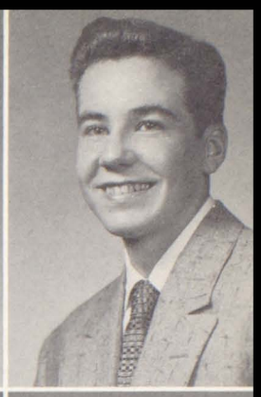

Betty Carlson
Nancy Carlson

Ronald Chambers
LeRoy Chase

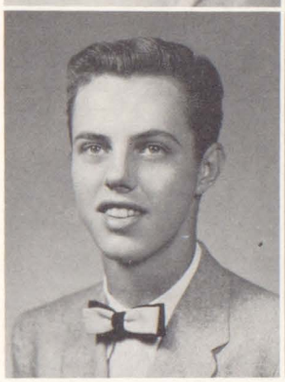

Ronald Chelstrom
Roger Cornmesser

James Collinson
Janet Craig

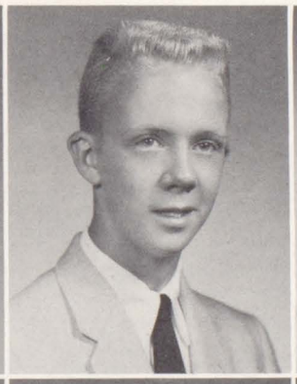

Wilda Cooper
Robert Crane

Jeanine Copeland
Judith Crist

Ronald Corey
Lyle Cross

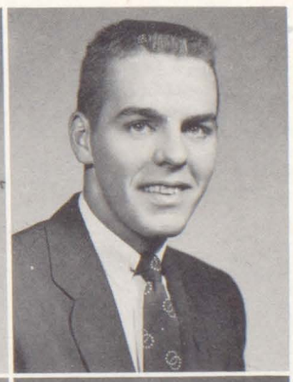

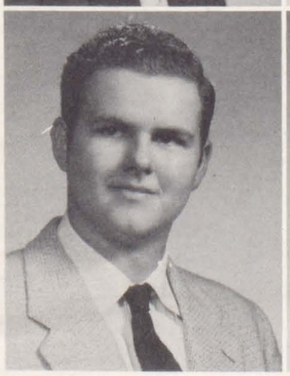

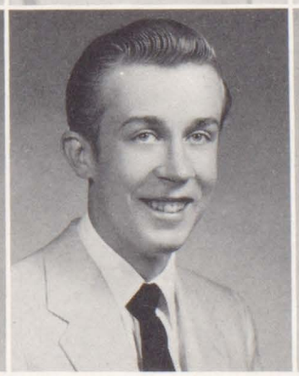

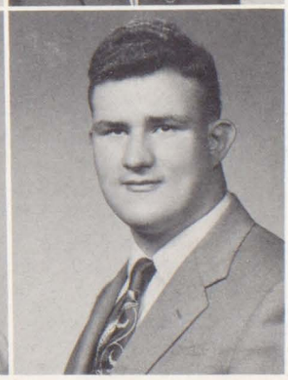

Jerome Dahm
Katherine Davis

Patricia Danielson
Richard Davis

Sharon Darnall
Ronald DeArmond

Paul Davidson
James DeCocker

Gilbert Davis
David DeCrane

'See Ya' Later, Alligator'—Latest Byword

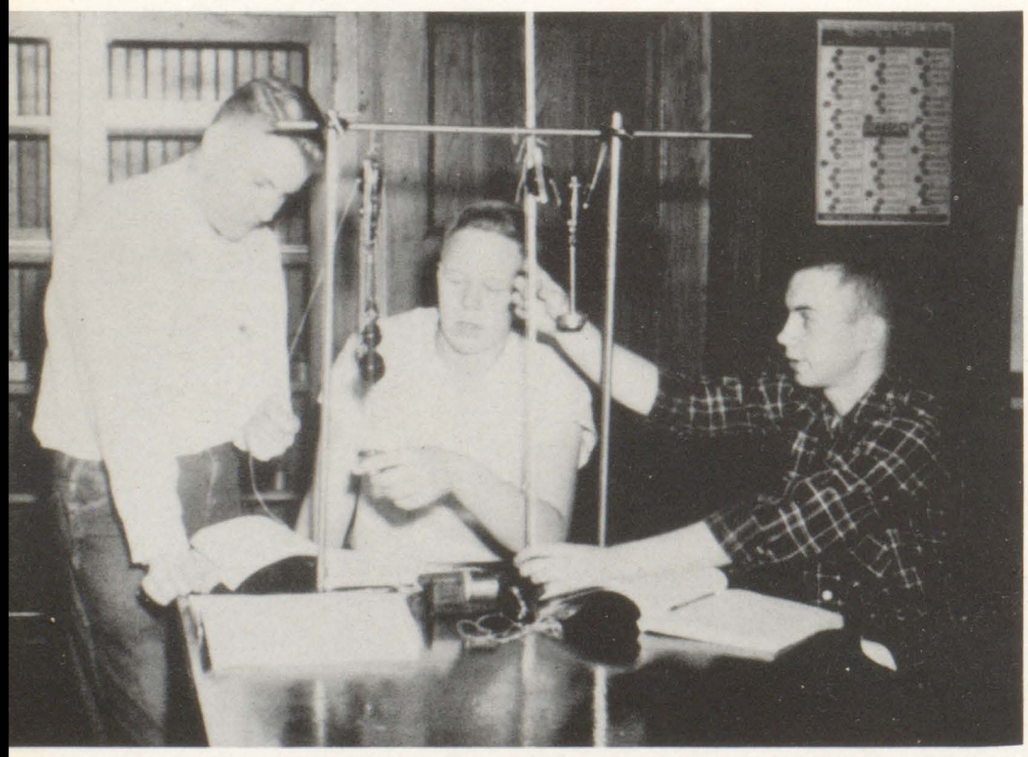

Watch it boys—that's tricky equipment you're working with! Micheal Kearns, Cliff Hyink, and Larry Mallicoat master the weights, pulleys, and wires only after a definite amount of bookwork. This is a typical physics lab where senior scientists study the physical properties of matter, sound, light, heat, machines, mirrors and lenses, colors, metals, radio, and physical effects.

John Dellos

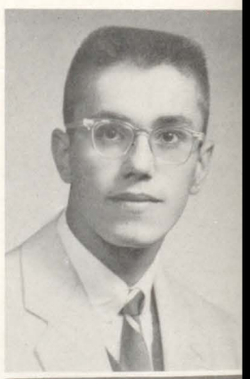

Jean DeMarlie

Anthony DePaepe

Don't we look helpful? Senior sponsors, Miss Phylita Shinneman, Mrs. Iva Owen, Miss Barbara Garst, Miss Margaret Becker, Mrs. Jean Carlson, and Mr. George Manus, are ready and waiting to assist.

Louise DePooter

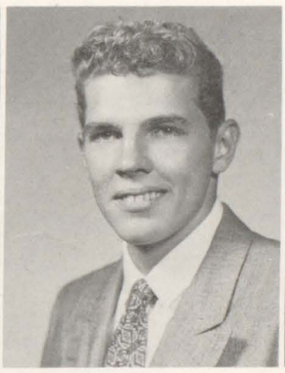

Monte DeWalsche

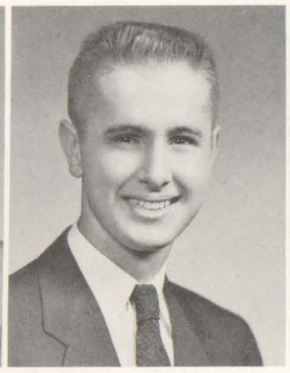

George Dodd

Mary Dost

Janet Drake

Barbara Driscoll
Sharyn Edstrom

Patricia Driscoll
Lawrence Effiandt

Roger Duesterhaus
James Elliot

Jerry Edlund
Charles Elmer

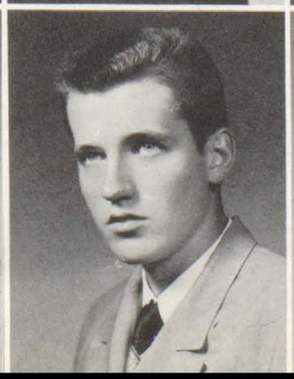

Kenneth Englund
Joyce Findlay

Margo Esterdahl
Judith Floming

Carole Eubanks
Ronald Forsberg

Carol Ferry
Donna Foster

Herbert Franseen

Ronald Fryxell

Ronald Fullmer

'Autumn Leaves

Audrey Funderburgh
William Garbett

Suzanne Fuss
Beverly Garrison

Alan Galley
Dale Godwin

Elaine Galley
Mimi Graham

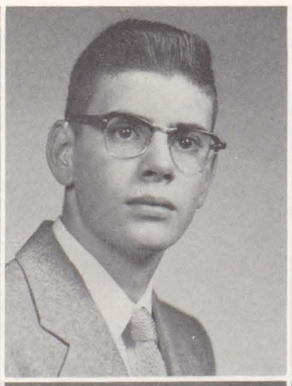

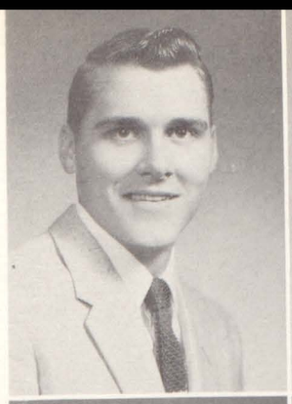

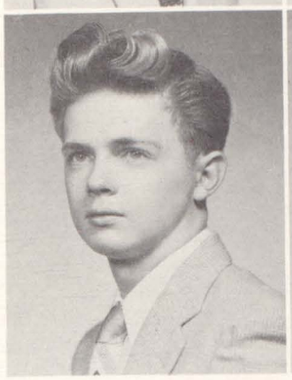

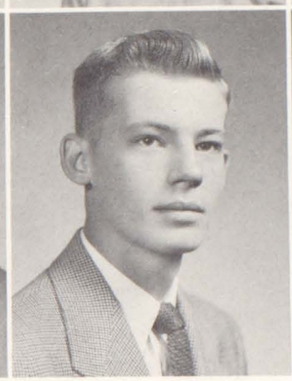

Kenneth Greenwood
Thomas Guild

Virginia Griberg
Carolyn Guinn

Bonnie Griffin
Gretchen Gunter

Meredith Griffin
John Gustafson

Janet Guerrero
Marlyn Gutridge

Came Tumbling Down'—
We Are Seniors At Last

William Hafner
Barbara Hancock

Dora Hancock
Janet Hankins

Sally Hargrave
Lula Harland

Just checking, girls! Going over the material to be used at a junior-senior pep assembly are Dr. French and the senior cheerleaders, Linda Brainard, Jeanne Klier, and Gretchen Gunter.

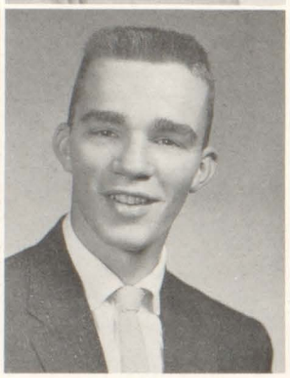

Lois Harlow
Patricia Heald

Marie Harper
Michael Heitman

Allis Harris
David Hellyer

Mary Hawks
Gail Hensley

Gerald Hazen
Ronald Herstedt

'M-I-C-K-E-Y M-O-U-S-E'— Each Day At 5 On TV

Larry Hipple

Robert Hixson

Charles Hoaglund

What's the joke, gang? Here in typical confusion Mike Heitman, Linda Brainard, Nancy Neir, Janice Smith, Mimi Graham, Carolyn Parsons, Judy Crist, and Kay Martin congregate along "locker row" between classes. Such huddles are representative of the solemn, studious atmosphere which pervades the halls of MHS at all times!!

Family living is just one of the many home economic courses offered at MHS. Seniors, Sharon Reedy, Kay Fish, Beverly James, Norma Riley, and Janice Oleson, display their family living books through which they learn to become successful wives and mothers.

Wanda Hodge

Richard Hoerrmann

Jacqueline Hoffman

Wanda Hoggard
Jean Hoppe

Erladine Hoglund
Benjamin Howard

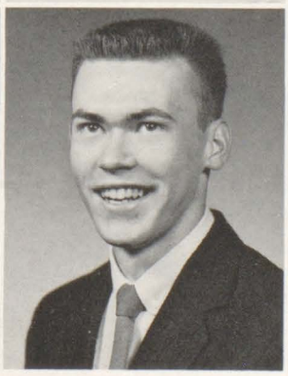

Bernard Holm
Jesse Huddleston

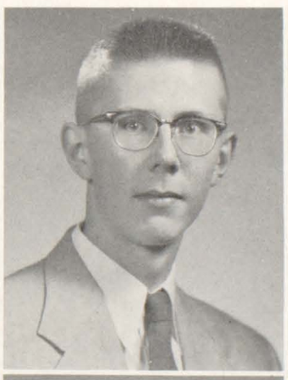

Gretchen Holm
Willadean Huffman

Mary Holmes
Kenneth Hugaert

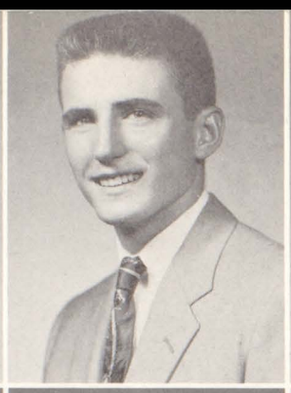
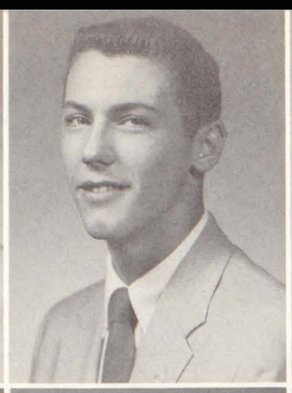

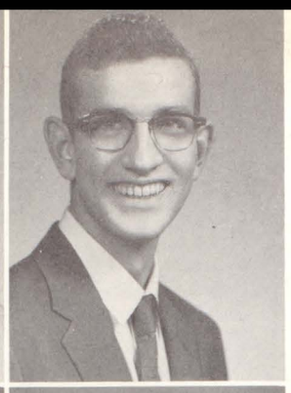

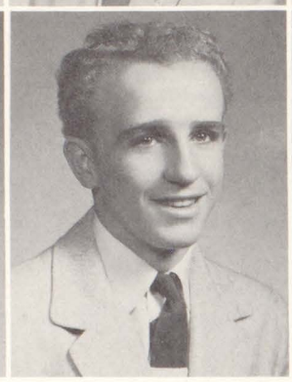

Nedra Hulsey
Cliff Hyink

Timothy Hungate
Gaye Ingemunson

Terry Hunsinger
Joseph Isabell

Janice Husson
Jacqueline Jackson

John Hutchison
Janice Jacobs

'Rock Around The Clock'—Busy, Busy, Busy!

Sticklers for accuracy! These students, Jack Ronk, Stan Larson, Spense Schroeder, and Ted Leland, intently watch Mrs. Vivian Jones, math instructor, as she diagrams a typical problem on the blackboard. Solid geometry students construct intricate and colorful drawings to illustrate methods and rules. This class is offered during the first semester of the senior year with trigonometry during the second semester. Plane geometry is offered to sophomores and advanced algebra to juniors to prepare them for their future careers. This department is rapidly growing with new students, especially girls, enrolling each semester as students realize the need for more math training. Though girls may not use this knowledge directly, it develops precision, accuracy, and alertness as well as offering a definite challenge to the mathematically inclined. These courses are necessary as preparation for college math work, the goal of the majority of these students.

Karen Jacobs

Beverly James

Warren Jennings

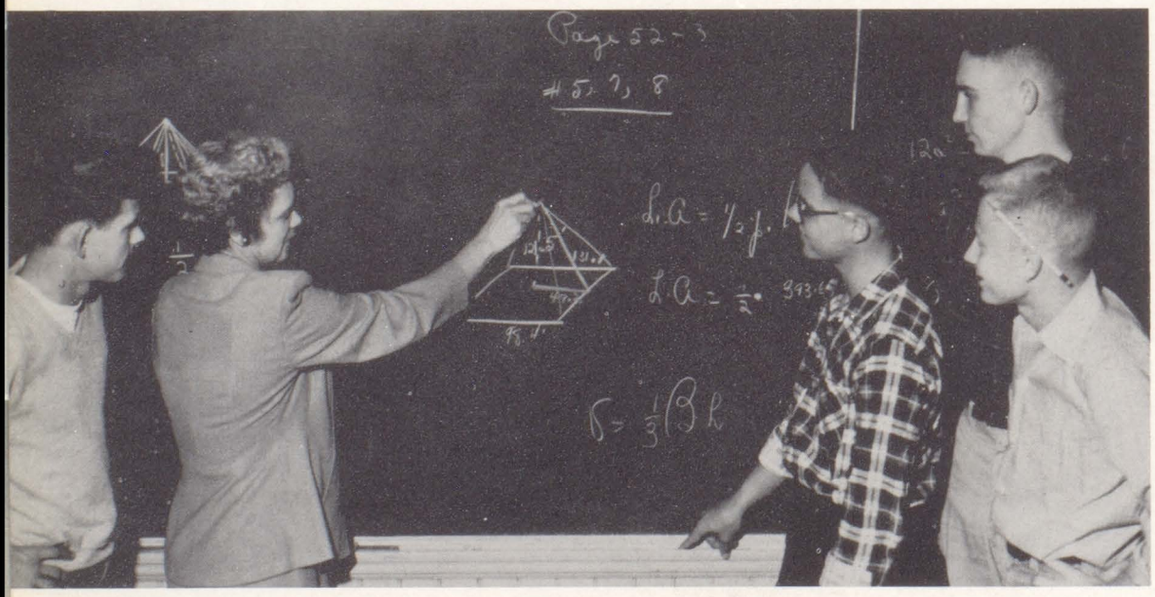

Oh, the pain! Becky Langill wonders as fellow first aiders apply balm to her many wounds. Gaye Ingemunson professionally bandages her leg and Joyce Findlay gives relief to the aching head while the instructor, Mrs. Jean Carlson, anxiously looks on ready to help if necessary. First aid classes, a required weekly subject for all seniors, give much needed instruction in what to do and what not to do in case of any emergency. Though the course is limited to fundamentals, students gain enough knowledge to give immediate care to fractures and poisoning as well as to simple cuts and bruises. Precautionary measures are emphasized particularly, as prevention is extremely important. The information gained should prove very useful in later life, maybe just in applying a band-aid, maybe saving a life.

Grace Jensen

Arlene Johnson

Barbara J. Johnson

Barbara M. Johnson

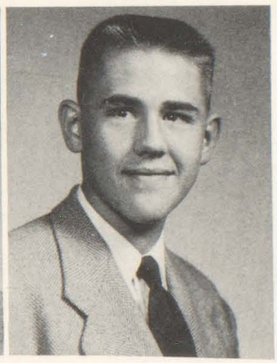

Bruce Johnson

Duane Johnson
Larry Johnson

Jerold Johnson
Lennart Johnson

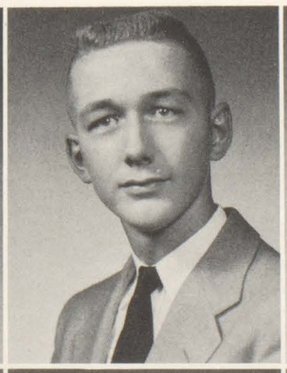

Joanne Johnson
Marjorie Johnson

Karna Johnson
Sandra Johnson

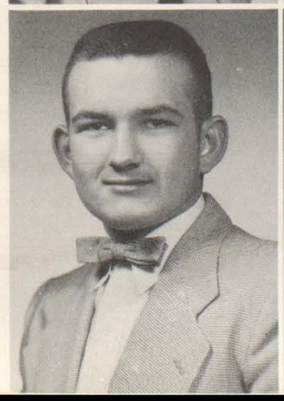

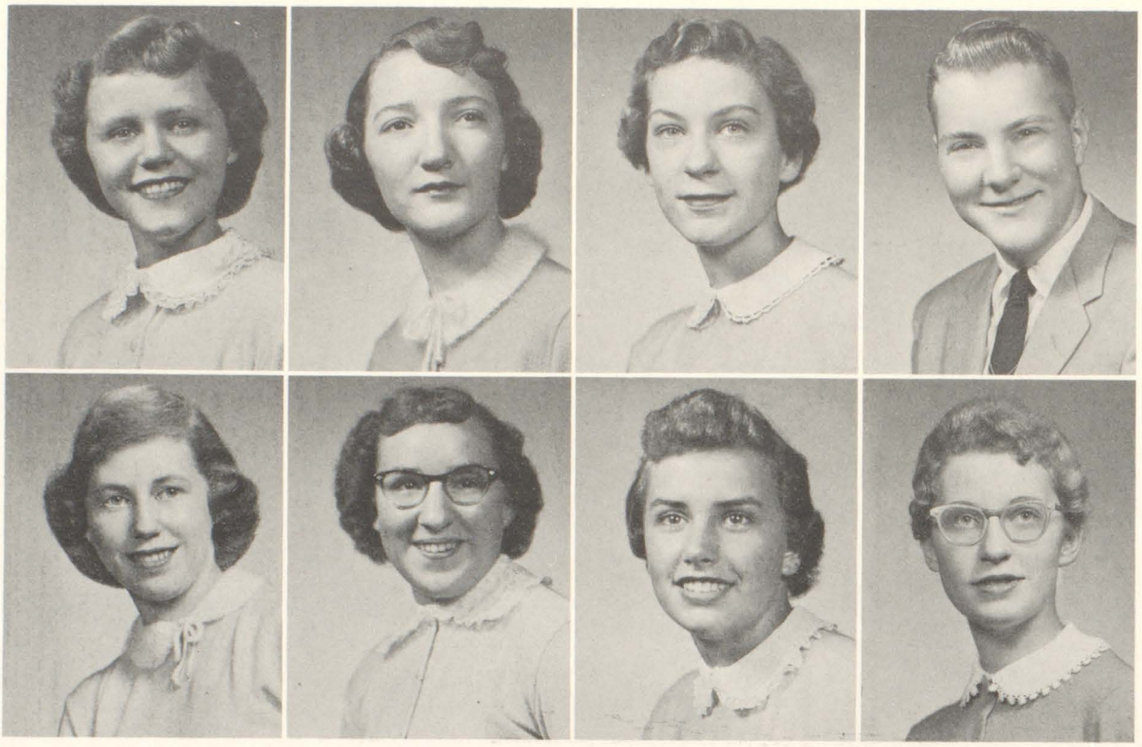

Sharon Johnson
Carol Kelley

Frances Jones
Rose Marie Kilgore

Judith Jones
Jeanne Klier

Michael Kearns
Judith Klingberg

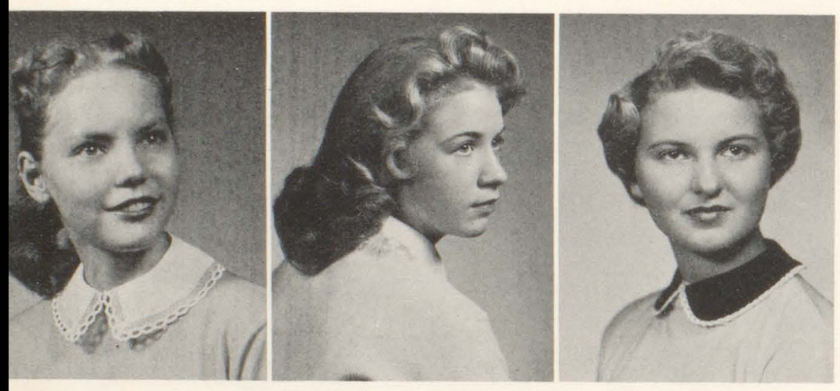

Sara Kloos

Patricia Krauel

Charlene Kribble

'My Boy, Flattop'—

Deanna Kyrk
Milo Larimer

Margaret Lake
Stanley Larson

Virginia Lambert
Martha Leach

Rebecca Langill
Ted Leland

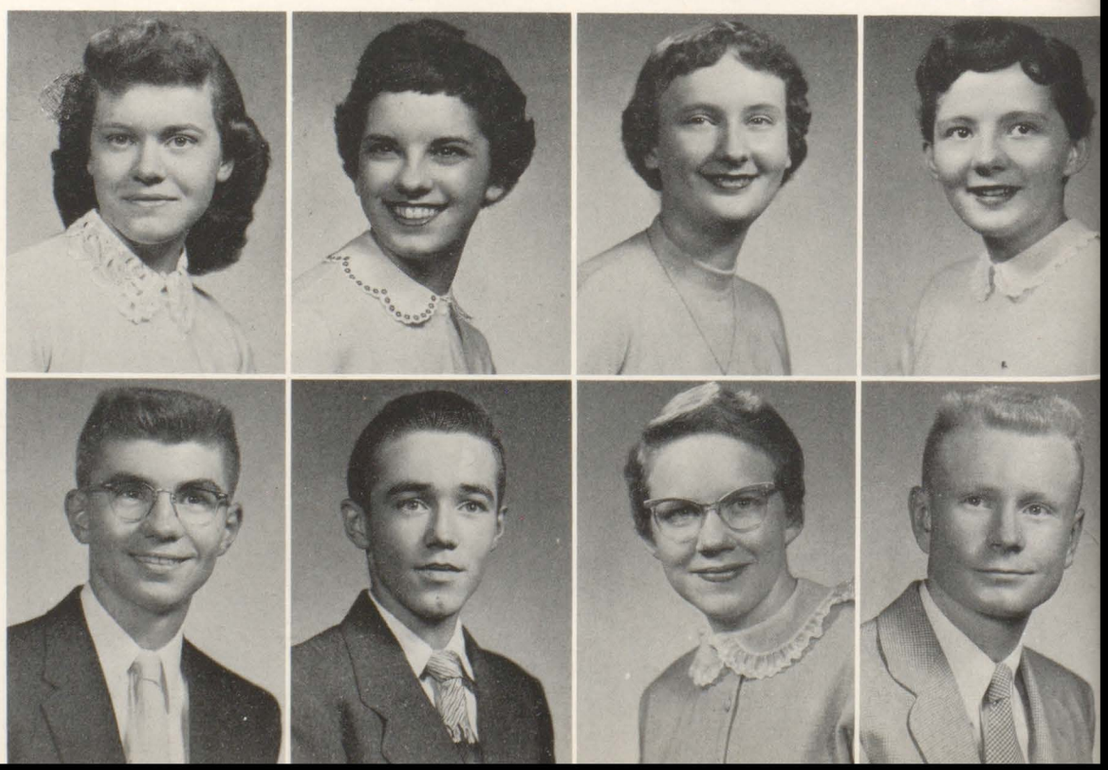

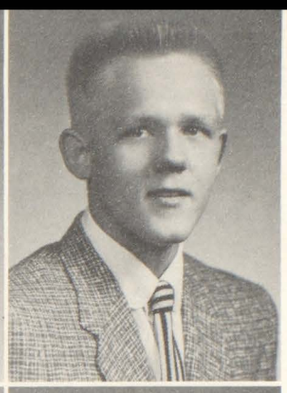

Robert Lievens
Jacqueline Louden

David Lindblade
Janice Louden

Carol Lindquist
Anne Lovejoy

William Long
Janet Lowder

Robert Lonstad
Barbara Lutrell

The Category Of Many Of Our Boys

John MacCall
Marcia Magnuson

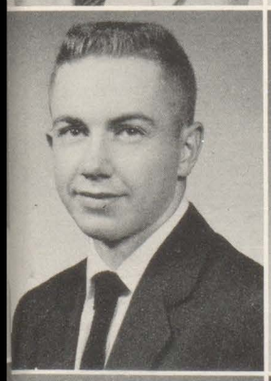

Larry Mallicoat
Kay Malmen

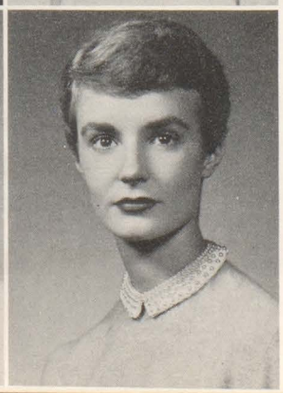

Valerie Martel
Kay Martin

Wow! This takes real talent! Bev Ashford models a pair of slacks she whipped up, as Leona Murphy makes a few alterations and Barb Driscoll looks on. This is a sample of work done in the senior advanced clothing class.

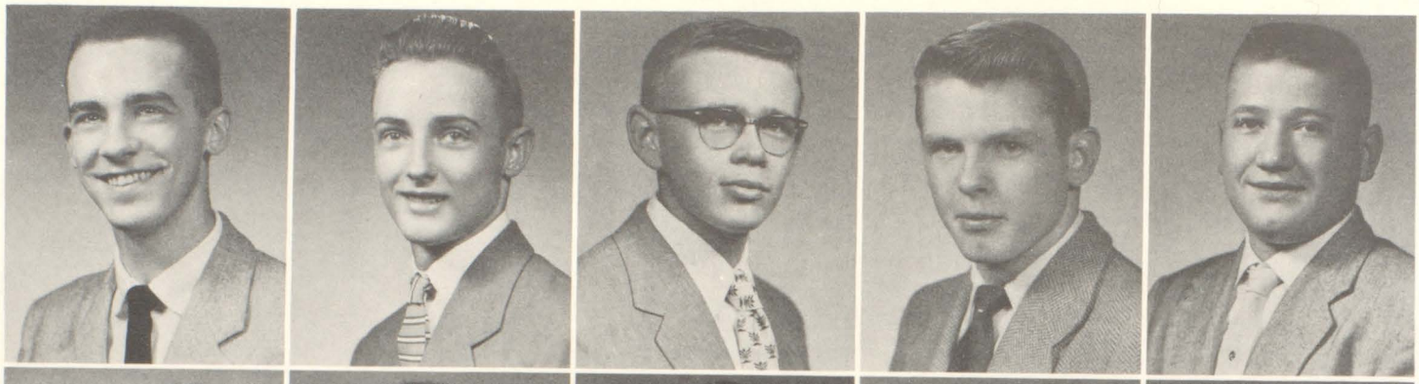

Stephen Massie
Patricia McLean

Bruce Mauritzson
David Mendoza

Roger Mayhew
Robert Metz

Raymond McCasland
James Meyers

James McCaughan
Nancy Miller

'He'—Who Leads Us Through Our Every Day

Donald Miner

Gary Mohr

Jack Monnier

Accuracy is the best policy—Jim Reed and Jim Meyers, drafting students, surely know the meaning of this statement. Here, with elaborate precision instruments, boys, and also a few girls, learn the art of drafting. They work with blueprints and plans to gain experience needed in future careers. With mechanical drafting as well as architectural drafting offered, a total of four semesters are available. This department is gaining added interest each semester. The students learn through using film strips and movies explaining techniques plus actual practice using professional drafting and engineering tools.

Aha—what's this!? At least they're warm—Lynette Reilly, Elvy Skogman, and Gail Hensley display the latest fad in the blustery winter of '55-'56 as Mike Heitman and Ron Corey skeptically look on.

Phyllis Moore

Gene Morel

Kay Morrison

Peggy Morrison
Carole Nelson

Edward Mudgett
Charlotte Nelson

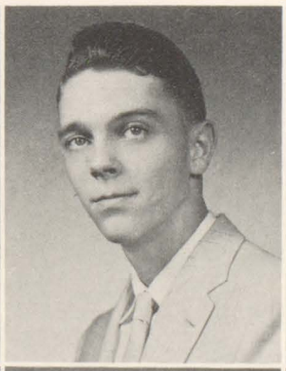

John Murphy
Donald Nelson

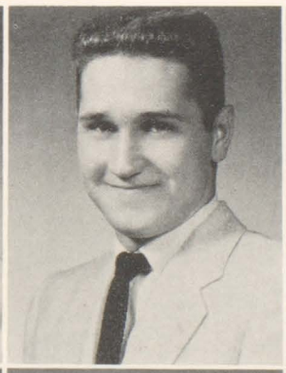

Leona Murphy
Franklin Newburn

Nancy Neir
Philip Newkirk

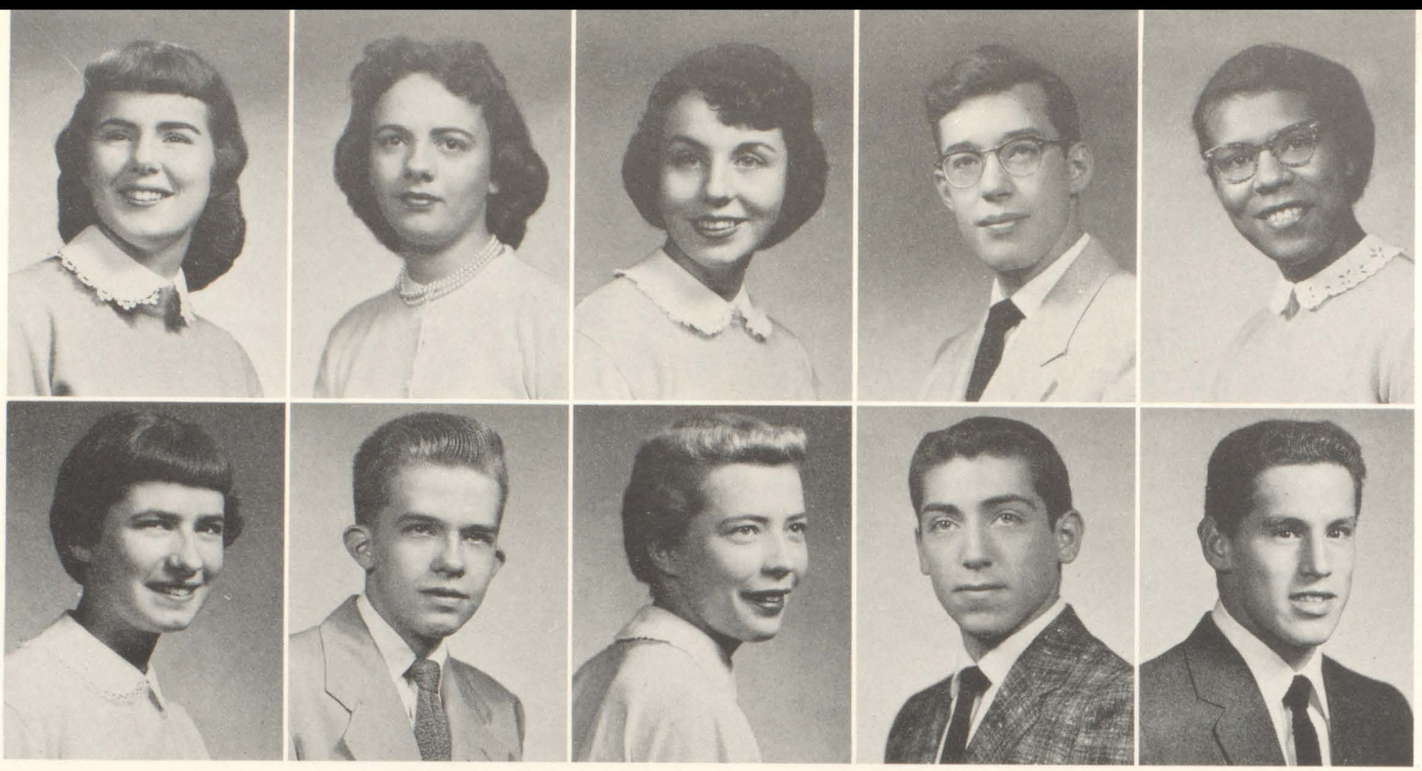

Ann Newman
Janice Oleson

Mary Nitzel
David Olson

Phyllis Noble
Ruth Olson

David Nolin
Robert Ontiveros

Ida Jo Officer
Antony Padilla

'Dream'—As We Look Toward Our Futures

Solving their many problems are the chairmen of the baccalaureate, commencement, and decoration committees, Gretchen Holm, Judith Jones, and Cliff Hyink, respectively. These committees had important jobs planning our impressive baccalaureate and commencement exercises. They obtained speakers and music, arranged for the time and the place, and took care of many other necessities. If there is a student in the senior class whose father is a minister, his father is then invited to be one of the speakers. Student commencement speakers are chosen by the commencement committee and the faculty. Decorations for all senior activities are arranged by the decoration committee which plans what is to be used and where it is to be placed. These duties may seem to be details, but when added together make up a very important whole.

Roger Panicucci

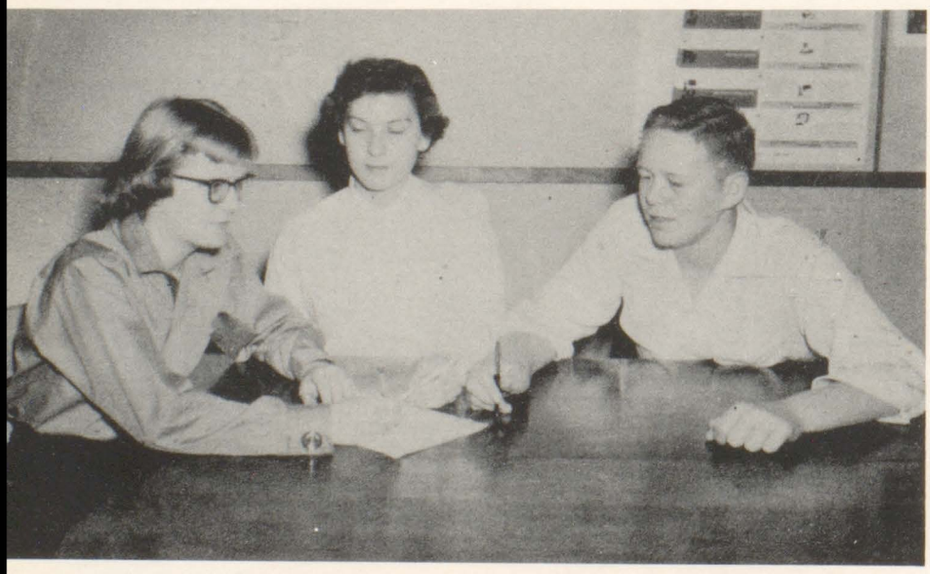

Patricia Parks

Carolyn Parsons

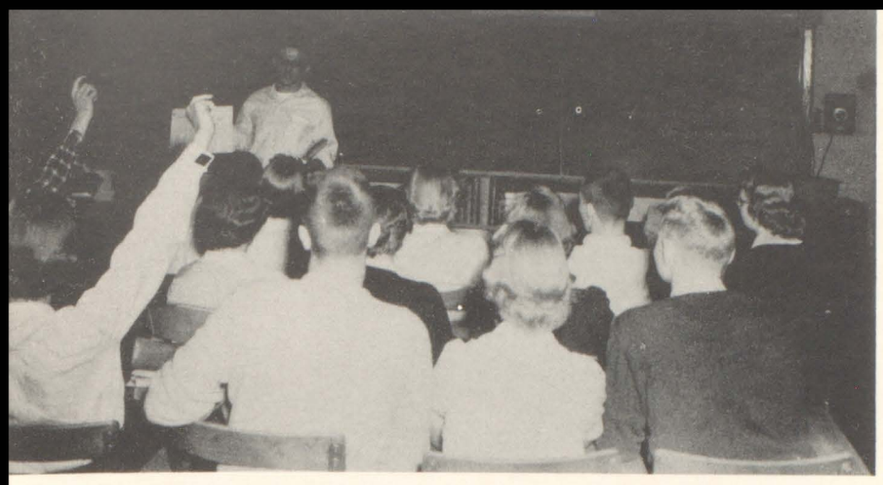

This government class seems to be listening with alert interest to Tim Hungate's report on local government.

Term of office, duties, method of election? These are familiar questions to all seniors for whom government is a required one semester course. It is an eye opener to most; for few students before enrolling in the class know much about the mechanics of their local, state, and national governments. Students prepare oral reports on various phases of local government such as the city council, civil defense, or safety. A required facet of this course is prescribed by Illinois state law. Each student must pass a test on the constitutions of the United States and of Illinois.

Lamont Partlow

Sondra Patterson

Elaine Paulos

Kate Pekos

Brownlee Peterson

David Peterson
David Phelps

Elaine Peterson
Judy Phelps

Russell Peterson
Ronald Phillips

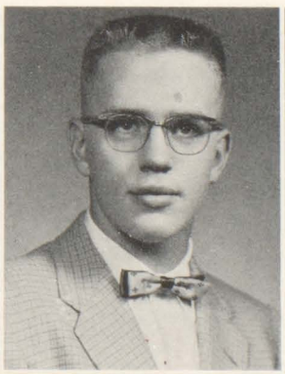

Sue Peterson
Nancy Pierce

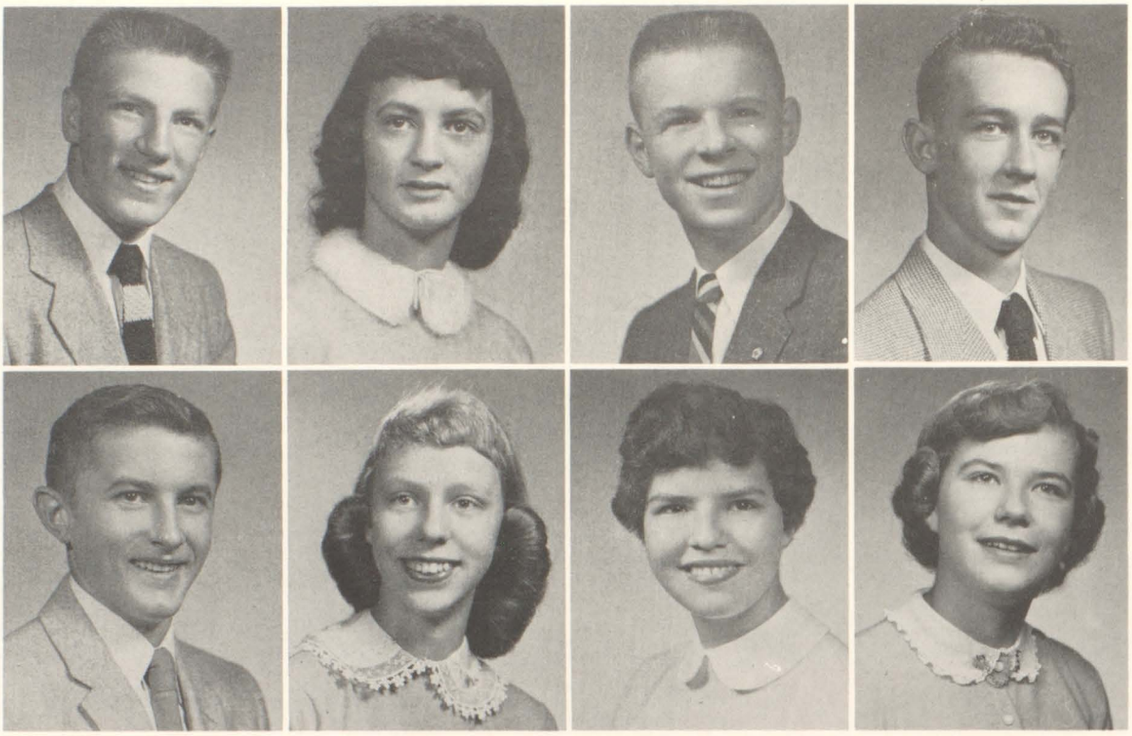

Alexander Pikuza
Ferdinand Preiss

Joyce Podaril
Joyce Quick

Tracy Potter
Victoria Quinones

Robert Powel
Heidi Radik

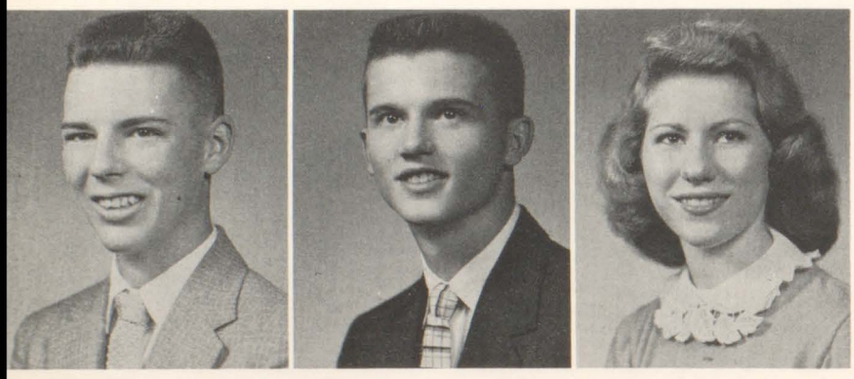

George Raes

William Ransdell

Linda Redmon

'We Are Moliners'—

Sharon Reedy
Ruth Rich

Janet Reeves
Norma Riley

Lynette Reilly
Nancy Robbins

James Rentz
Betty Roberts

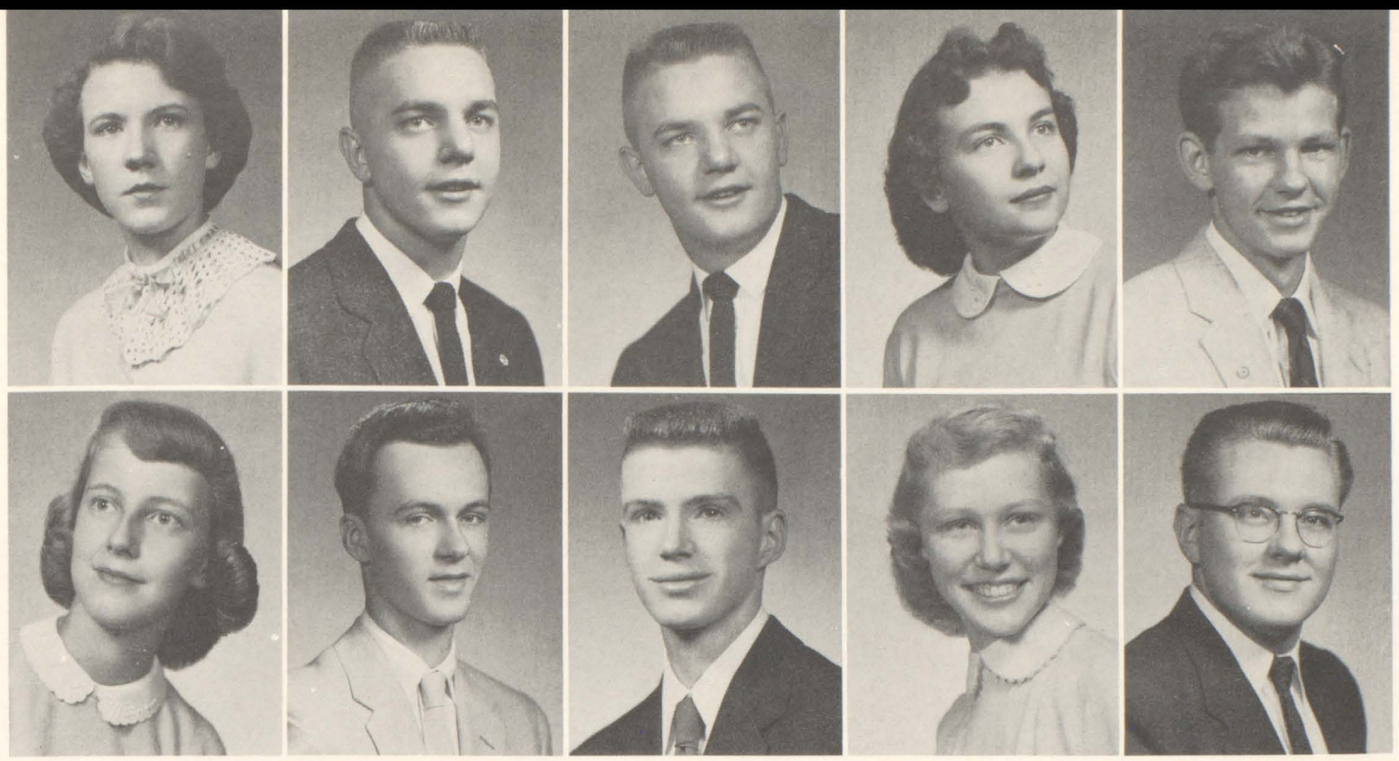

Barbara Robinson
Cynthia Roseman

James Rohrbach
Donald Ross

John Rohrbach
Michael Ryan

Relda Rohs
Alice Samuelson

John Ronk
Robert Samuelson

Our Favorite, Though Noisiest Song!

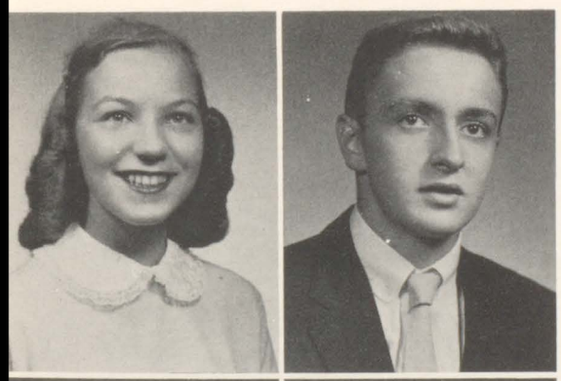

Janet Sandburg
Richard Sauerman

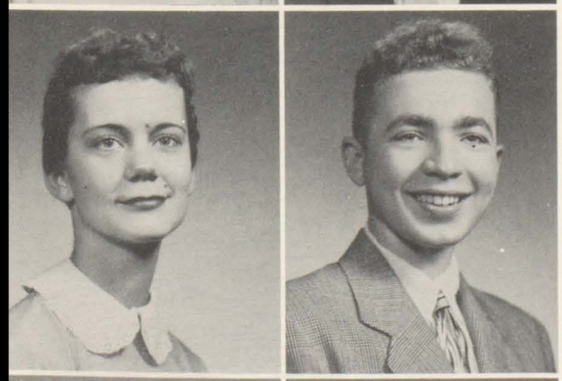

Nancy Savage
John Schneble

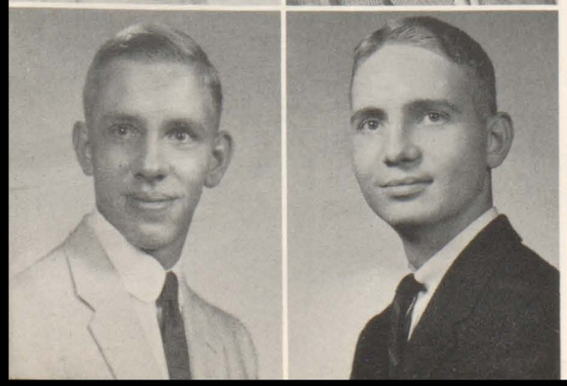

John Schoonover
Spense Schroder

May I have this dance? Senior ball committee heads, Jeanne Klier and Jan Smith, show a dance program similar to the one which was used at the senior ball, "I'll Be Seeing You," held June 2 at the American Legion building. Music was provided by Hal Weise and his orchestra. Cynthia Roseman, an interested onlooker, is chairman of the senior play, "Bernadine" which was given May 2 and 3.

Harold Schumacher
Thomas Severs

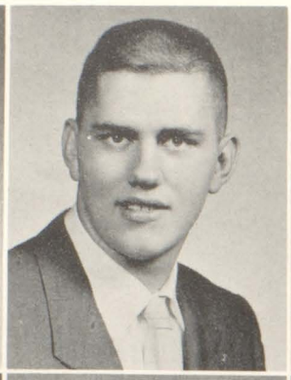

Robert Schwartz
Sondra Shaw

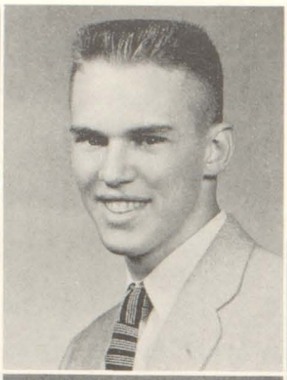

Robert Scott
Larry Sheraden

William Seeber
Roy Sims

Theodore Severs
Harold Six

Elvy Skogman

Kenneth Slead

Janice Smith

Get the facts, ma'am! Dr. George Gilluly, dean of Community College, who was in charge of College Day, discusses different phases of college life with Chuck Elmer, Mimi Graham, and Nancy Neir. College Day was held February 8 when representatives of various schools visited our high school and talked with interested students.

Chaos reigns daily in the MHS staff room.

Warren Smith

Annette Smueles

Shirley Sosbee

'Sixteen Tons'—Those Weighty Finals

Ronald Sovey
Beverly Stewart

Margaret Spain
Clyde Storbeck

James Staes
David Strang

Darlene Stang
Camilla Strobbe

Jaqueline Stark
Sharon Strombeck

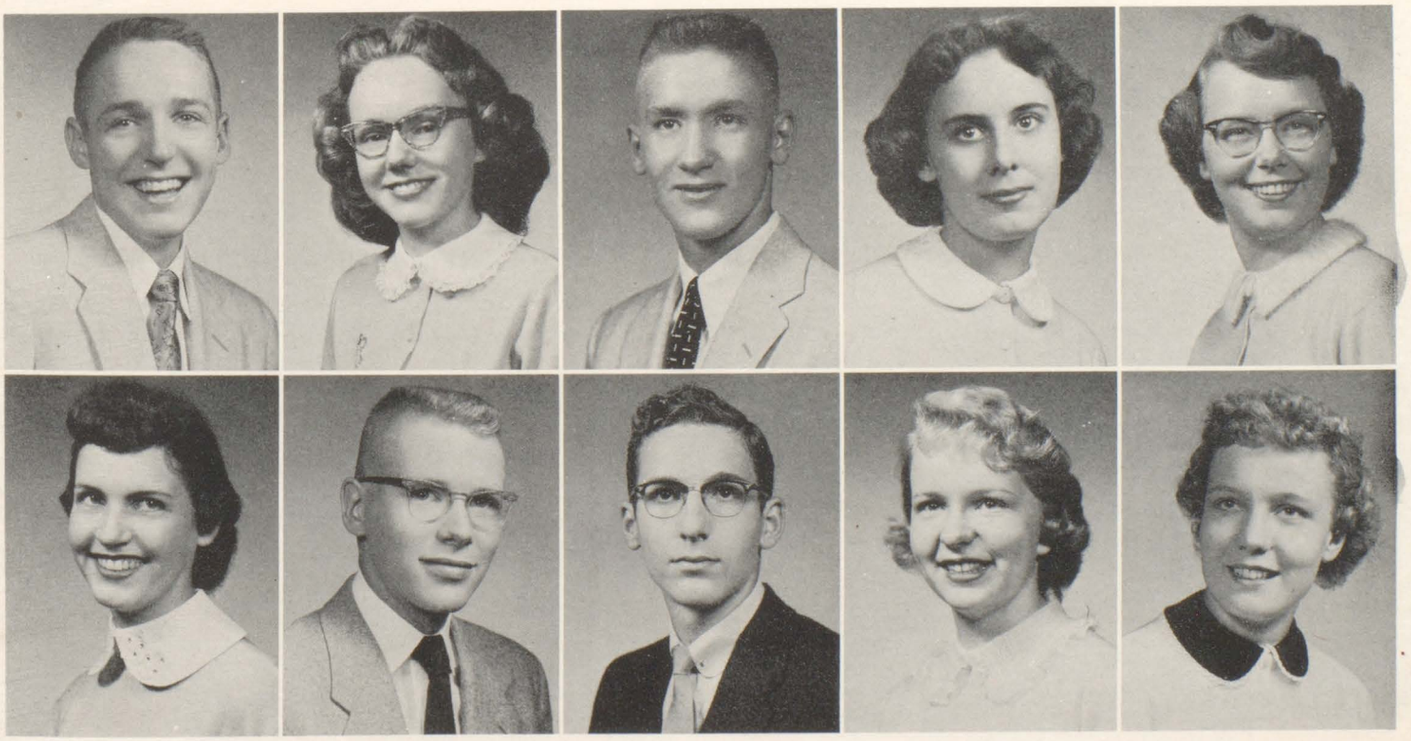

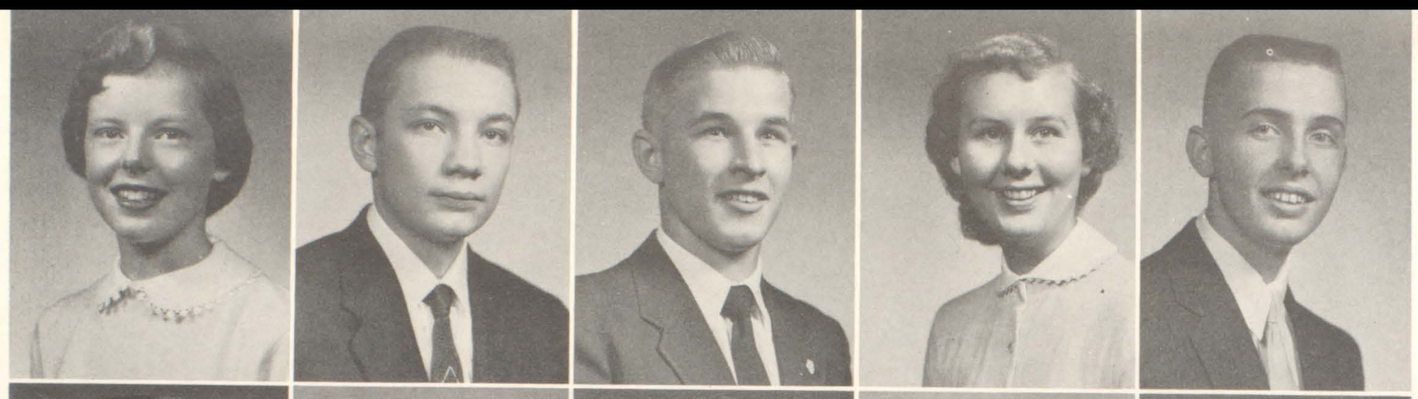

Carolyn Swaine
Richard Sunlin

Fredric Swango
Elaine Tallman

John Swanson
Sally Tanner

Louise Swanson
Donald Taylor

Ronald Swanson
Mary Lou Tedell

'Memories Of You', Dr. French— As We Leave

One, two, three—cheese! This is a familiar story to all seniors who, beginning in late September, hike eagerly to Schultz Studios where all are snapped for their senior pictures with the glamour of the stars. Here, Mr. William Schultz, photographer, is seen taking Gretchen Holm's picture.

Silas Teigland

Nicholas Tertipes

Michael Thompson

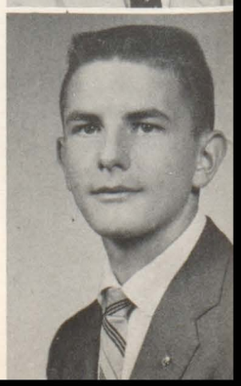

What goes where? This seems to be a major problem for these boys, Ted Severs, Jack Monnier—assistant instructor, Jesse Huddleston, and Richard Witte. In this beginning auto mechanics class these students are building an automatic transmission. They learn from books but primarily from actual experience.

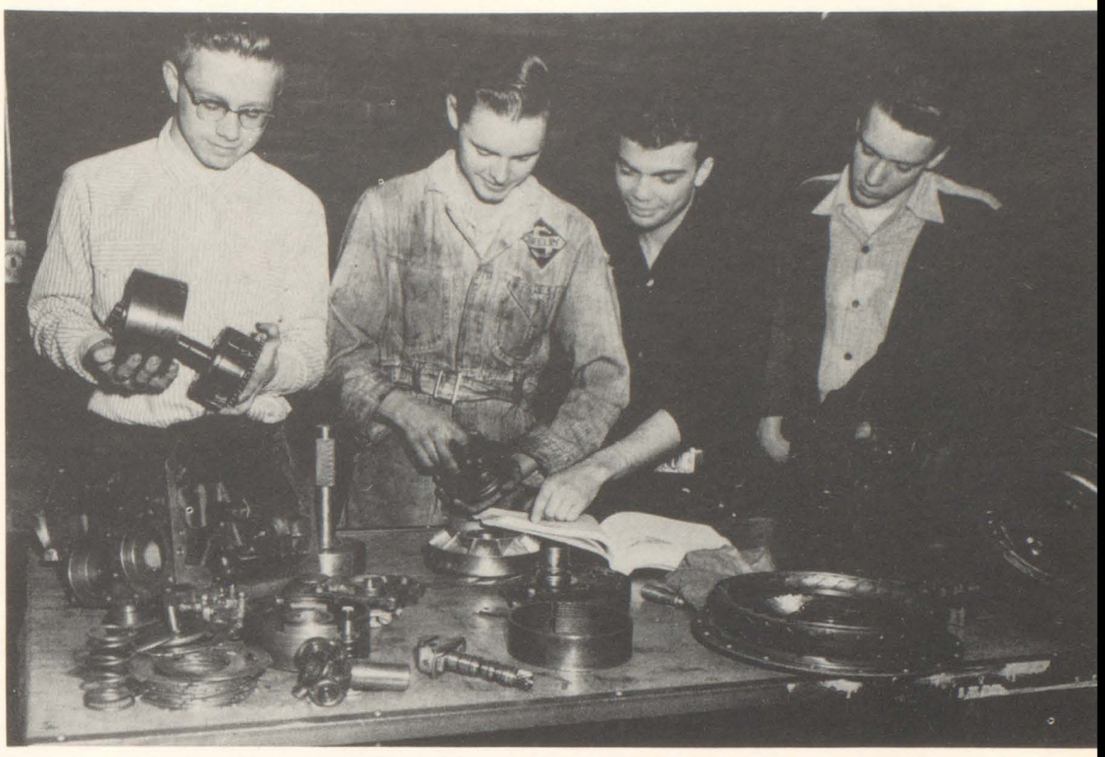

Carrie Tittle

Sara Tomlinson

Nancy Tompkins

Anne Tonnessen

Bruce Trull

Ray Tysma
Duane VanHyfte

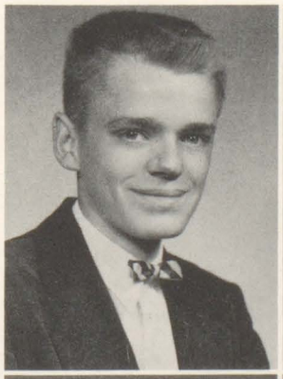

Dale Vanderheyden
Rosalie VanMeter

Patricia VanGilder
Joy VanOoteghen

Marilyn VanGoethem
Laurence VanRaes

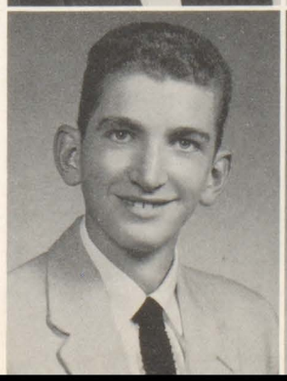

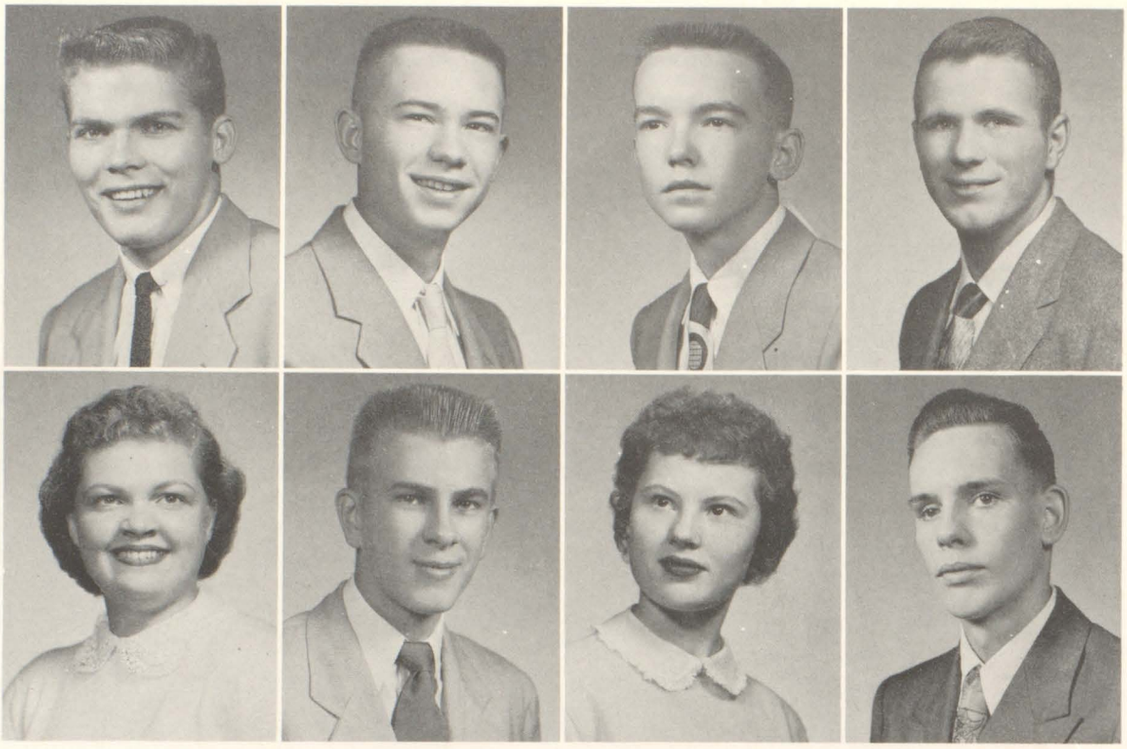

Myron Varnholst
Mary Lou Waldman

Richard Veberg
William Wallace

Maurice Versluis
Sally Walters

Ralph Vroman
Richard Wannepain

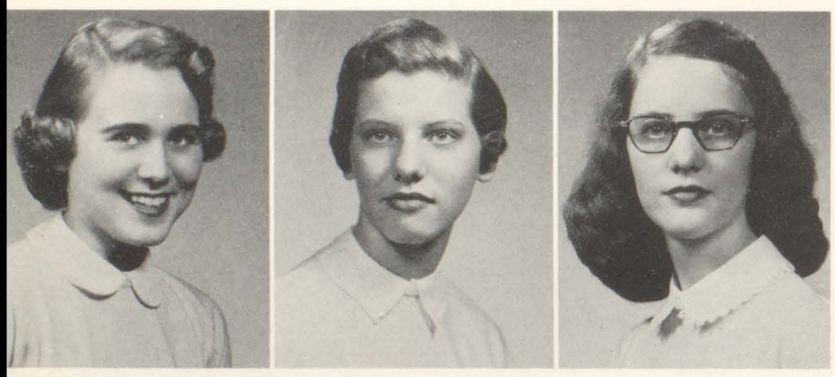

Beverly Waters

Marilyn Waterstradt

Willie Anne Wates

'So Long For Awhile'

Karen Weber
Carroll Whitmer

Robert Weimer
Orin Wilder

Mary West
Betty Willard

Jack White
Harold Willhite

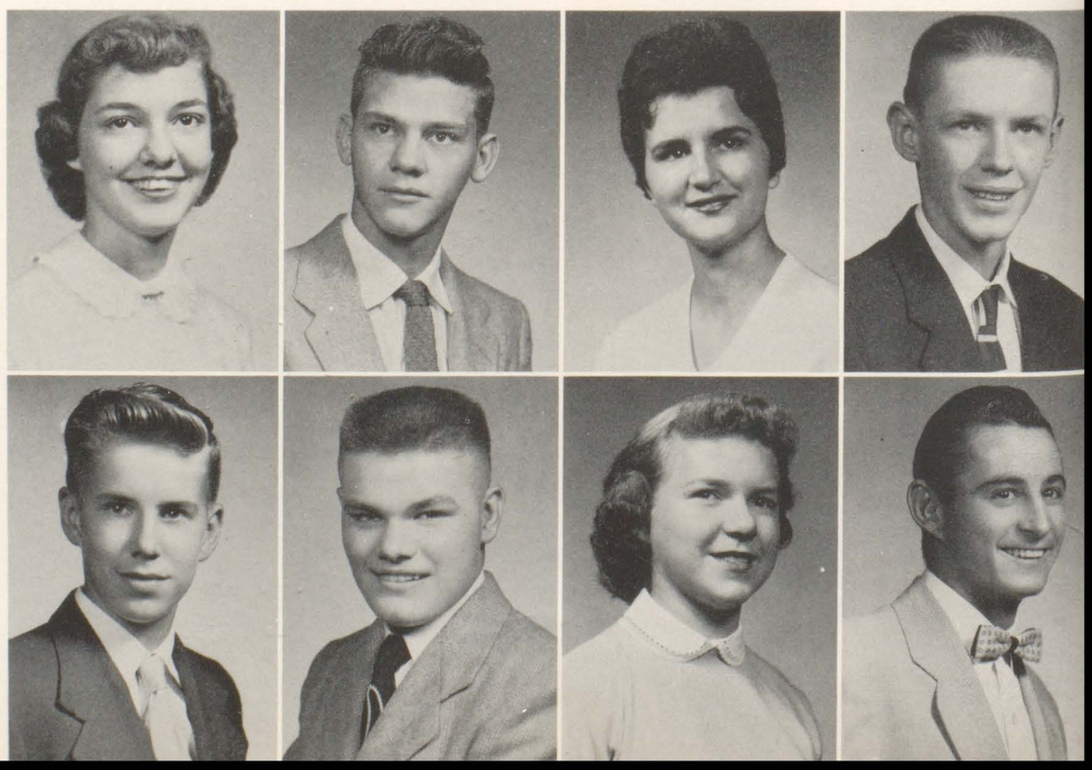

Barbara Williams
Richard Witte

Betty Williams
Diane Wolfe

Vicky Williams
Lee Womack

Janet Wilson
Patricia Woods

Ronald Windy
Sindee Lou Woolley

To Our Friends And All Who Guided Us

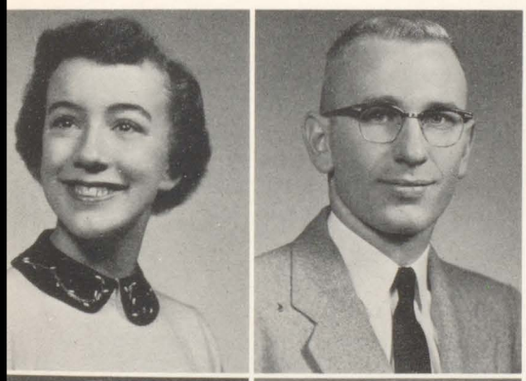

Linda Worrell
Gary Wright

Janan Wycoff
Edward York

Bonnie Youngquist
Genevieve Zeh

These then, are the seniors of 1956 . . . On these few pages we have tried to picture for your enjoyment and for our own memories, some of the activities which have filled our lives with friends, fun, and accomplishment. We hope they will serve as a reference for people long to be remembered.

Being included in this section does not necessarily mean that all these students were graduated, as some left during the year for military service or for other reasons. We feel, however, that these students were a part of our class even though they did not graduate with us.

The camera-shy members of our class include the following:

Jack Crawford
Robert DeClerk
Kay Fish
David Johnson
Alan Palmer
David Simpson
George Wesner
Jerald Wynes

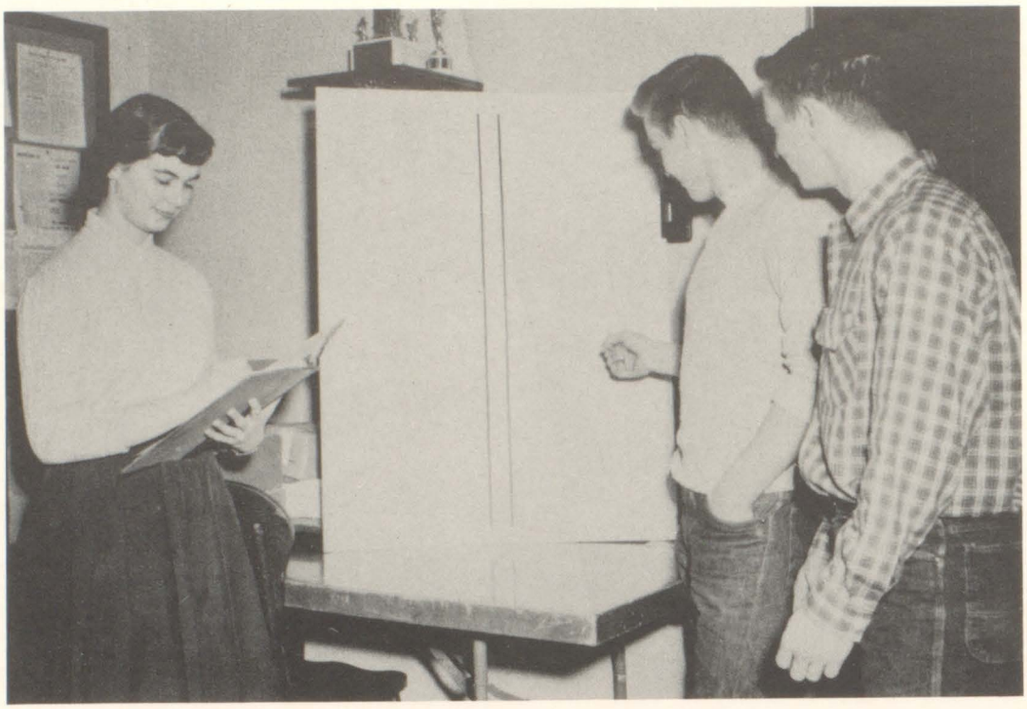

Officers of the junior class are shown here looking over the activity schedule for the 1955-56 school year. LEFT TO RIGHT they are Mary Jo Aller, secretary-treasrer; Mike Pekos, president; and Bob Perkins vice-president.

Juniors Sail Smoothly In Year's Activities

At the helm of this year's junior class activities were Mike Pekos, president; Bob Perkins, vice-president; and Mary Jo Aller, secretary-treasurer. After coming out on top in the election held last spring, this trio, along with the capable help of the junior class sponsors, Miss Margaret Griffin, Mr. Cliff Hyink, and Mr. Rod Bladel, hoisted the sails in preparation for a busy year ahead. Selected at the spring election were the junior class members of the Literary Board, Sandy Grossman, and Dorrance Carlson. With thea other members of the board, Sandy and Dorrance help direct the literary activities of MHS.

Soon after the start of the school year, the 440 members of the junior crew faced with their first "monster," the Illinois State Tests, required of all junior students. With pencil and tray in hand, they walked bravely into the auditorium—sev eral hours later, they stumbled weakly out, several complaining of writer's cramp and "seeing spots."

Next in sight was the production of the class play, "I Remember Mama," presented on December 1 and 2. In the play, several members of the class displayed their talent for acquiring a Norweigan accent in less than a month.

Shortly before the long-awaited Christmas vacation, class rings arrived. "See, my Christmas present!" became a familiar phrase accompanied by an outstretched hand.

Early spring activities found committee chairmen planning the junior-senior prom. April 14 finally arrived, much to the satisfaction of the seniors who, with their dates, were the guests of the juniors.

This year's juniors were the first to sample the new English-Honors course created for the students who maintained high grades in English. Those who had high grades plus a flair for writing enrolled in the English—Journalism class, started last year.

Class members participated in many extra-curricular activities that brought the class to the school's attention. Music awards, sports honors, debate triumphs, and publication merits, plus prestige and personal pride gave the 216 girls and 221 boys of the junior class something to remember for many years.

Room 116
Miss Bess Barnett
BOTTOM ROW: Jan Lou Andresen, Sharon Bey, Loretta Armstrong, Arna Mae Anderson, Donna Behsman, Mary Jo Aller, Danielle Bebber, Janette Archer. ROW 2: Barbara Barrett, Sylvia Beveridge, Dorothy Beaston, Lynette Anderson, Sheila Adams, Darlene Bledsoe, Carol Anderson, Mary Ellen Amundson, Sandy Adams. TOP ROW: Dave Abrahamson, Leonard Abert, Bob Bain, Ron Barnett, Dick Blomberg, Tom Bloeser, Larry Anderson, Louis Amundsen, Charles Battles.

Room 207
Miss Phylita Shinneman

BOTTOM ROW: Jackie Cain, JoAnn Brown, Pat Bloemsma, Jackie Chinlund, Carol Cederblad, Barbara Clanahan, Mona Brathall, Connie Bray. ROW 2: Marvin Bowles, Dick Caldwell, Jerry Boyum, Ron Carlson, Nancy Broquist, Sharon Carlson, Dorrance Carlson, John Chavas, George Christison. TOP ROW: Edmond Bowman, John Carlson, Gary Burdick, Jerry Canida, Ron Brown, Jim Christiansen, Dan Brown, Jim Carson, Ron Burnett.

Center Library
Miss Ruth Toyne

BOTTOM ROW: Elaine Davis, Pat Craig, Linda Cooper, Rose Cullor, Paula Darnall, Nancy Dahlberg, Nancy Cornmesser. ROW 2: Harry Crosley, Bill Claerhout, Barbara Colebaugh, Betty Daniels, Mildred Dare, Margie Cram, Larry Coates. TOP ROW: Jack Cram, John Daebelliehn, Ken Collinson, Gary Colburn, Dale Courter, Count Curtis, Jack Conley.

South Library
Miss Leona Day

BOTTOM ROW: Sally Engstrom, Pat Ewing, Sharol Dennhardt, Gail Fierke, Vera Eckberg, Roberta DeKeyzer, Linda Early, Lynn Engstrom, ROW 2: Dale Dufour, Linda Doxsee, Doris Erickson, Janice Dunlap, Alberta Fitch, Carol Duke, Nadine DeArmond, Chuck Day, Bob Farr. TOP ROW: Matthew DeVooght, Dick Duncan, Gerald Etzel, George Findlay, Ted Ecker, Dave Ehlers, Travis Edwards, Tim Flemming.

Chemistry, with its strange smells and fantastic forms, proved to be quite an adventure for many of the juniors who enrolled in this course. Here, Jack Peterson, Sharon Sellers, Penny Reeder, and Debbie Green study the "whys" and "wherefores" of a hydrogen generator.

Chemistry's Mysteries Challenge 95 Juniors

Room 308
Miss Frances Johnson

BOTTOM ROW: Bill Gellerstedt, Marilyn Giles, Sandy Grossman, Sue Gapsis, Patricia Greim, Diane Fries, Debbie Green, Ruth Granger, JoAnne Graf, Pat Fredrickson, David Francis. ROW 2: Barbara Graham, Barbara Gravitt, Joyce Francis, Barbara J. Frank, Rosemary Griffee, Pam Grams, Lynne Giger, Roberta Fulton, Duane Goar, John Garrett. TOP ROW: Tom French, Doug Glanz, Bob Greenway, Harley Griffin, Ken Gregory, John Ganahl, Jim Gilson, William Fudge, Bob Gebhardt.

Room 201
Miss Gladys Day

BOTTOM ROW: Judy Hanson, Vonnie Higginbotham, Pat Groves, Carol Guild, Janet Harrelson, Barb Gunnels, Kathryn Hodgerson, Virginia Grundstrom, Charmaine Hamarstrom. ROW 2: Gary Gustafson, Baird Helfrich, Lauren Harris, Judy Harder, Linda Hawotte, Joyce Hensley, Sandy Hill, Kay Hellebuyck, Cleon Guinn, David Hamm, Richard Gustafson. TOP ROW: Ward Harris, Wayne Gustafson, Gordon Hallberg, Jerry Hamilton, Phil Higdon, Robert Hall, Hobart Hall, Sam Harrelson.

Room 212
Mr. Mace Gordon
BOTTOM ROW: Jane Holland, Kathryn Johansen, Donna Johnson, Nancy Johnson, Jeanine Johnston, Sandy Johnson, Catherine James. ROW 2: Sally Hughes, Helen Ingold, Nancy Jackson, Sharon Jamison, Mildred Johnson, Judy Johnson, Pat Hoover, Darlyne Jansson. TOP ROW: Chuck Hook, Chuck Johnson, Dick Hooven, Jim Johnson, Tom Hulsey, Jim Johannsen, Floyd Jensen.

Annex 15
Mrs. Annette Bonnell
BOTTOM ROW: Claudia Rae Keefer, Lila Lambert, Nancy Larson, Carolyn Lamp, Sharon Jones, Virginia Kelso, Colette Jones. ROW 2: Tom Lasser, Jim Lake, Denny Kline, Bonnie Kennedy, Joanne Kendall, Gloria Larvenz, Don Kurrle, Tony Kalomalos. TOP ROW: Fred Kautz, Chuck Kennedy, Jesse Kave, Dick Klimstra, Roy Lagerblade, John Kloster, Bradley Kint, Art Klingerman.

Room 103
Mrs. Alma Kotez
BOTTOM ROW: Marian Long, Carol Mattson, Judy Magnuson, Ruth Ann Likes, Marty Martens, Judy Markland, Kay Liljegren, Sharon Lovell. ROW 2: Bob Majors, Jo Anne Mallicoat, Nancy Magnuson, Virginia Marshall, Doris Marshall, Dale Lawrence, Floyd Lear. TOP ROW: Tom Leaf, Larry Matheny, Larry Lefler, Harold Liberman, John Lawson, Myron Mayer.

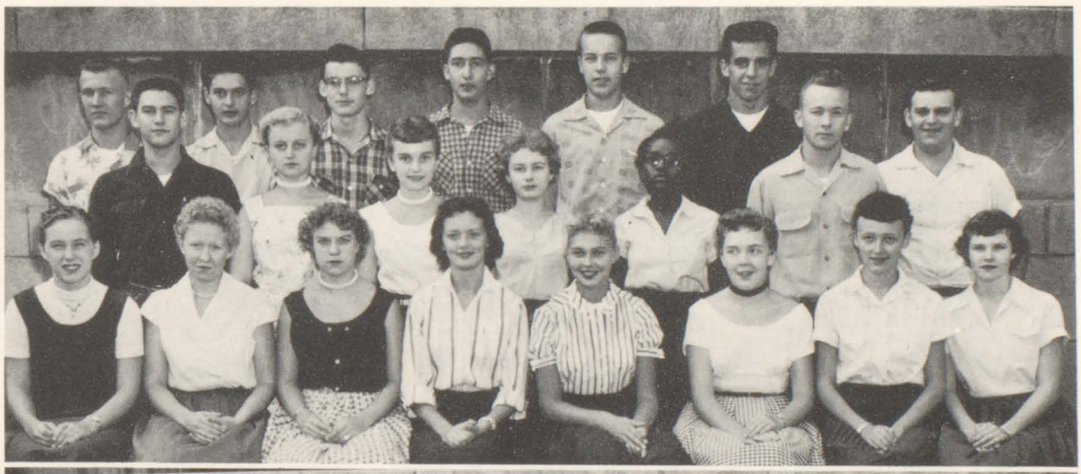

Room 303
Mr. Gene Shipley
BOTTOM ROW: Pat Metz, Arline Mullins, Marilyn Murphy, Jeanette Means, Alice Mize, Marilyn Meyer, Elaine McIntire, Rita Morales. ROW 2: Julie MacCall, Betty McCann, Sally Meskan, Nancy Miller, Sharol Miller, Alberta McIntyre, Karen Murphy, Darlene Mlekush. TOP ROW: Denny Munn, Harry Miles, Barry Moskowitz, Scott Monroe, Larry McHenry, Worth Melton, Jim Moorhusen.

Annex 18
Mrs. Helen Manus

BOTTOM ROW: Bill Nabb, Warren Olson, Sharon Osberg, Jackie Patterson, Judy Ozanne, Sue Oehler, Wendy Patterson, Bill Nightengale. ROW 2: James Naslund, George Newberg, Lowell Peck, Diane Oswood, Anita Palos, Alice Pasko, Ronnie Olson, Bob Parker. TOP ROW: Don Oleson, Jon Oakleaf, Bill Osborne, Brian Ott, Mike Parein, Gene Oppenheimer, John Neuwark.

Class rings, a never forgotten symbol of high school days, were ordered by approximately three fourths of the Juniors. Here, many take time out from lunch to place their orders with representatives from Josten's.

Room 213
Mrs. Ella Furman

BOTTOM ROW: Sherril Peterson, Jeanne Postma, Roberta Phillips, Nancy Pitcher, Diane Reed, Pat Peterson, Barbara Reynolds, Mike Pekos. ROW 2: Jack Phillips, Ronnie Peterson, Carolyn Reichenberg, Nancy Reynolds, Penny Reeder, Bonnie Rasmussen, Darlene Reemts, Ken Richardson, Jack Powell. TOP ROW: Hygie Reynolds, Dick Petit, Noel Riceman, Jack Randell, Jim Reed, Dick Reynolds, Bob Perkins.

Room 314
Mr. Archie Swanson

BOTTOM ROW: Madelyn Shaffer, Judy Roby, Marie Smead, Shirley Schneekloth, Sharon Sellers, Betty Sedan, Arlena Rogers, Sharon Schafer, Glenn Rogerson. ROW 2: Jack Simon, Jim Sheley, Susan Servos, Pat Schultz, Vianne Rudd, Jo Ella Simposn, Aivars Slucis, Jack Sadler. TOP ROW: Mr. Swanson, Gerry Rinden, Wayne Shaffer, Bob Seamans, John Sandler, Lee Sandler, Phil Sandberg, Ron Short.

South Library
Mr. Jack Foley

BOTTOM ROW: Carole Swift, Donna Sorensen, Sue Swank, Diane Swanson, Eleanor Smidesang, Carol Stewart, Marilyn Spencer, Sharyl Styrlund. ROW 2: George Smith, Ed Smith, Jackie Stucker, Marlene Strosahl, Cecile Soderstrom, Joline Tadewald, Olivia Solis, Louise Stawicki, Tom Sparrow, Stanley Swanson, Wayne Stoner. TOP ROW: Virgil Swanson, Al Sovanski, Bob Storbeck, Gary Stuart, Jackson Sosbee, George Strombeck, Truman Starr, Neil Storms, Tom Stone.

Room 307
Mr. George Manus

BOTTOM ROW: Pat Welch, Pat Wellander, Marlowe Wagner, Carol Turner, Kay Tharp, Mary Van Vooren, Betty Lou Veire, Pat Taylor, Barb Versluis. ROW 2: Don Van Acker, Gary Weaver, Joanne VandeVoort, Janice Weigandt, Sue Warner, Brenda Webb, Sharon Van Oteghen, Judy Watt. TOP ROW: Joe Valentine, Jerry Ulman, Marcie Vinzant, Maurice Van Zuyt, Gary Washam, Rodger Vergane, Keith Watt, Larry Van Der Heyden, Dave Welch, Dave Townsend.

West Library
Miss Frances Jeffers

BOTTOM ROW: Shirley Wheeler, Jesse West, Pam Woehr, Rochelle Wilson, Sally Jo Youngberg, Bernice Wickman, Joyce Williams, Jane Wilson, Christine Wells. ROW 2: Harold Youngren, Bev Wildermuth, Carolyn Wilcox, Karen Wilson, Glenda Whithers, Valerie Wilford, Marilyn Wood, Janet Zacharewicz, Julia West. TOP ROW: Lowell Ziegler, Eldon Ziegler, Lloyd Williams, Keith Williamson, Bob Wright, Paul Wood, John Williams, Bill White, Homer Williams.

ABSENTEES: Pat McCauley, Jean Anderson, Phyllis Lang, Sharon Johansen.

Leading the sophomores capably this year are the class officers. FRONT ROW: Debbie Black, literary board member; Jeff Buck, president. BACK ROW: Bob Graham, vice-president; Gary Brown, literary board member; Ron Best, secretary-treasurer.

Class of '58 Largest In MHS History

Sophomores hold the record for being the largest class to come to MHS. The officers, Jeff Buck, president; Bob Graham, vice-president; Ron Best, secretary-treasurer; and Debbie Black and Gary Brown, literary board members; lead the class in all activities. Sophomores excelled in basketball, track, football, and all musical and dramatic productions. Assisting them were the advisers Mrs. Vivian Jones, Mr. Robert Cays, and Mr. Archie Swanson.

For students earning A's in English and A's and B's in all other courses, the English Honors course is offered. Organized last year, this course is taught by Mr. Robert Knees. Along with the regular curriculum, the class studied Shakespeare and Greek mythology.

Dancing to the lilting strains of the Starlighters on April 5, the members of the class joined in the fun—the occasion, the annual sophomore dance. This year the class chose the American Legion Hall for the location of the dance. In order to earn money for the event, the class held a bake sale in a downtown store. The couples danced, talked, and thoroughly enjoyed themselves from 8 to 11 that night, and the girls never ceased talking about it until weeks later.

Annex 7
Mr. Bill Bishop

BOTTOM ROW: Jeanne Ball, Nancy Anderson, Pat Anderson, Ruth Ann Balthazar, Dianne Atwell, Gretchen Bachman, Dorra Anderson, Nancy Arnold, Pat Anders, Alice Balza. ROW 2: Myrna Anders, Bonna Baird, Melanie Babich, Linda Anderson, Barbara Asp, Grace Baker, Sylvia Anderson, Ellen Aull, Earl Anderson. TOP ROW: John Almquist, Robin Adams, Eddie Abbott, Russell Baker, Dick Arnold, Larry Anderson, David Arnold, Ken Ahlstrand, John Adams.

Room 101
Mr. Rod Bladel

BOTTOM ROW: Julie Bennett, Sue Benell, Sylvia Bertelli, Joyce Beveridge, Kathryn Blecker, Deborah Black, Sue Blackburn, Marlene Bergstrom. ROW 2: Robert Boyum, Charles Blake, Ron Best, Victor Barnett, Tim Bennett, Lloyd Barnard, Roger Borkhart, George Bellmyer. TOP ROW: Walter Blondell, Bill Bentrim, Bob Bebber, Douglas Bendle, Gary Brown, Robert Bixler, Dick Boyer.

Sophomore Boys Outnumber Girls

Room 102
Miss Vivian Criswell

BOTTOM ROW: Gary Baswell, Nancy Canida, Nadine Cecil, Gayle Bruch, Kris Carlson, Mary Chekewicz, Verlene Carroll, Sandra Carlson, Carla Carlson, Barbara Chaney. ROW 2: Jesse Casillas, Bonnie Buckley, Bonnie Cartwright, Shirley Chase, Jo Anne Carney, Carolyn Cantral, Liz Cervantes, Harry Calhoun, Frank Cain. TOP ROW: Charles Catterton, Walter Carlson, Jim Brumbaugh, David Cahill, Bill Bump, Ronnie Carroll, Jim Caldwell, Jeff Buck, Ron Canterbury.

Room 106
Miss Alma Dougherty

BOTTOM ROW: Zona Coats, Karen Dahm, Marianne Corelis, Linda De Backer, Judy Corbin, Carol Davis, Marilyn De Coster, Sylvia Coon. ROW 2: Rod Daebelliehn, Bob Clark, Donald Curtis, Susan Cooper, Marcia Danielson, Debra Claymer, Marsha Cowley, Rex Cullor. TOP ROW: Ron Christopher, Gary Dahlquist, Ward Clemmons, Bob Cunningham, Jim Cook, Mike De Clerck, Dick Coleman, Norman Davis.

"Stop, look, and listen"—these are words of wisdom given to all student drivers by their teachers. Judy Lawson listens carefully as Mr. Clifton Hyink explains the technique of parking between two flags.

Loud chatter and the sound of lockers banging resound through the annex as George Garbett, Betty McCluskey, Sandy Carlson, Jack Youngquist, Larry McHenry, Judy Sheley, and Sharon Minick prepare to leave for the day.

Room 210
Mr. Harold Griffith

BOTTOM ROW: Joyce Douglas, Joyce Eberhardt, Mary Dunlap, Pat Donahue, Marlowe Dempsey, Carole Erickson, Mercedes Englund, Sandra Duke, Mary Ebbeson. ROW 2: Roland Edlund, Lorne Edwards, Creigh DeLeon, Linda Eaves, Karen Edwards, Bonnie DeWilde, Marian Edwards, Jean DePover, Shirley DeWulf, Chuck Emmerson, Bill Efflandt, Richard Doerr. TOP ROW: Frank DeWispelaere, Charles DePaepe, James Elmer, Bob DeMange, Don Enoch, Dick Durbin, Denny Everett, Gary Elias, Tom DeJonghe, Mike Dorman, Mike Driscoll.

Room 301
Mr. William Haas

BOTTOM ROW: Diane Fletcher, Constance Eslinger, Charlsa Gaskin, Carolyn George, Carol Gidel, Sylvia Ford, Judy Foley, Margaret Fulton. ROW 2: Carl Fisher, Jay Franey, Miriam Erickson, Shirley French, David Gibson, Gerald Fiagle, Mr. Haas. TOP ROW: Dennis Faust, Larry Eyre, Bob Gardner, Joe Ewert, Edward Gale, Ken Ferry, Dave Gillen.

Annex 4
Mr. Clifton Hyink

BOTTOM ROW: Judy Griffin, Glenda Harlow, Mary Haemer, Karen Glidewell, Barbara Goepel, Dorothy Hayes, Sandra Henderson, Linda Hall, Sally Herberg. ROW 2: Paul Hayes, Gary Hawkinson, Linda Gunnels, Marilyn Herink, Karen Hankins, Marcia Hedstrom, Sandra Green, Patricia Herndon. TOP ROW: Lanny Griffin, Kenneth Hansen, Jeffrey Hast, Bruce Harris, Howard Hansen, Bob Graham, Rhod Hawk, Gary Goodwin, Jack Griffin, Mr. Hyink.

Room 209
Miss Adeline Kerns
BOTTOM ROW: Carol Jinks, Pat Hillbert, Pat Howard, Beverly Hipple, Louann Holmgren, Barbara James, Sharon Jennings, Jim Huyser. ROW 2: Vernon Hoskins, Judy Ickes, Mary Huston, Melanie Jamieson, Georgia Hill, Florence Hollowell, Dexter Jensen. TOP ROW: Wayne Hodge, Jerry Hugaert, Dean Hymes, Gary Inskeep, Chuck Hoffman, Bill Hodge, Tim Jenkins, Dennis Humphrey.

Annex 8
Mr. Robert Knees
BOTTOM ROW: Kurtis Kelly, Marilyn Johnson, Loretta Kammerman, Marcia Johnson, Elaine Johansen, Sandra Johnson, Janice Johnson, Tom Kloster. ROW 2: Gerald Knight, Eldon Johnson, Edwin Johnson, Earl Johnson, Virgil Johnson, Mike Johnson, Dave Klinge, Jim King. TOP ROW: Robert Johnson, Curtis Kave, Jerry Kauzlarich, Larry Johnston, Vernon Johnson, Olaf Johnson, Kenneth Johnson, Charles Johnson, Mr. Knees.

233 Girls, 277 Boys Comprise '58 Class

"Reading maketh a full man"—Bacon. Reading over material for their classwork are Carol Davis, Gary Yukas, and Elaine Johansen.

Room 204
Mr. Arthur Krane
BOTTOM ROW: Judy Link, Carol Larson, Betty Lundquist, Marian Krambeck, Nancy Langbehn, Judy Lawson, Della Latta, Mary Ann Lindquist, Alice Lippens. ROW 2: Ernest Manley, Bob Lievens, Sharon Krauel, Helena Loftus, Barb Lenox, Patricia Mayhew, Nancy Lake, Joyce Koch, Jessie Ladd, Roland Lea. TOP ROW: Lauren Larvenz, Nick Lant, Albert Layman, Don Light, Charles Larvenz, Gerald Kramer, Gary Lootens, Lawrence Loete, Gerald Maddox.

Room 309
Miss Esther Lind
BOTTOM ROW: Judy McKee, Betty McCluskey, Sharon Marshall, Dora Marshall, Shirley Means, Elvira McIntyre, Ruby Martin, Joan Moch, Diane Meyers. ROW 2: Dan McMinn, Jim Mellinger, Ronnie Matherly, Marilyn McFarland, Mary Lou McKenna, Arlene Metz, Jon Melin, Dick Marsho, Fred Meers. TOP ROW: Gary McDannell, Norman McLean, John Masengarb, Bill Masengarb, Bill McCormick, Jim McKinzie, Grant McCombs, Bob Mason.

Annex 8

Mr. Mark Marshall

BOTTOM ROW: Louise Morgan, Lavelle Nelson, Marilyn Morris, Cynthia Nelson, Linda Oberg, Danell O'Klock, Barbara Nelson, Beverly Mullen, Barbara Montford, Carl Nitzel. ROW 2: Harry Mullen, Judy Ohrberg, Mary Ann Murphy, Barbara Nelson, Kathy Nelson, Mary Kay Nightingale, Mary Murphy, Mike Larson, Dale Murtey, Melvin Morrow. TOP ROW: Duane Olivier, John Norman, Don O'Brien, Dan O'Brien, Darrell Moore, Don Monson, Stuart Nelson, Gary Nelson, Roy Morley, Robert Myers.

Room 310

Mr. Robert Nuquist

BOTTOM ROW: Don Parmentier, Anne Peterson, Ann Parsons, Patricia O'Neill, Judith Peterson, Donna Pierce, Connie Phillips, Susan Olson, Helen Pearson. ROW 2: Duane Park, Joan Peterson, Eilene Peterson, Luanne Panicucci, Armida Ortiz, Bill Perry. TOP ROW: Bryce Perrine, Ray Ott, Bill Parsons, John Olson, John Peterson, Jim Parker, Bob Phelps, Elliott Parker.

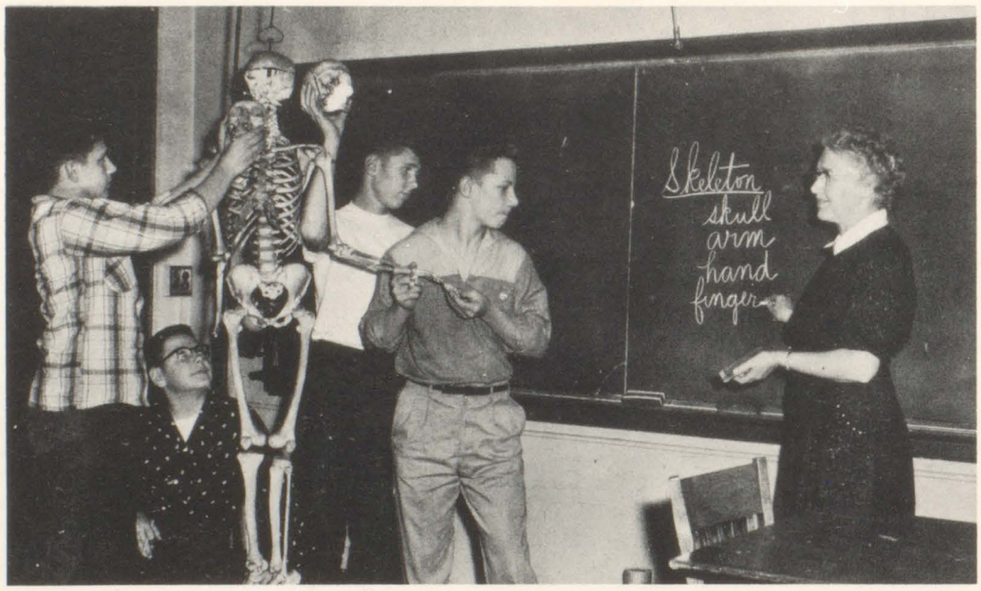

A study of the human body, animals, and plants make up the fascinating subject of biology. Looking over the bone structures are Jim Storm, Robert Boyum, John Staack, Bill Sunlin, and Miss Ruth Spencer.

Room 7

Miss Betty Roseberg

BOTTOM ROW: Sherry Powers, Mary Jo Pierce, Nancy Remy, Janice Robinson, Linda Resch, Penny Pruitt, Sandy Prescott, Sandy Reynolds, Carol Plambeck. ROW 2: Dale Richardson, Duane Roberts, Donna Rogers, Carole Ristau, Mary Carol Rich, Janice Roach, Terry Poston, Tom Potter. TOP ROW: Fred Richardson, John Raptis, Jim Quilty, Bill Rehse, Gerald Romanofsky, Dennis Rodgers, David Roseen.

Room 113

Mr. William Bean

BOTTOM ROW: Deanna Schnell, Nancy Ryan, Janet Rummery, Donna Schoemaker, Joann Selman, Julie Schimmel, Sandra Sipes, Carol Saunders, Donna Shetter. ROW 2: Ron Sandberg, Larry Schinckel, Larry Ruggles, Karen Shaw, Glenda Simpson, Judy Sandler, Sally Schafer, Judy Sheley, Paul Ruud, Dewey Sharp, Don Sell. TOP ROW: David Sackett, Paul Sheley, John Schenk, Don Six, Bob Sandburg, Paul Schwartz, Don Schneider, Ron Schroder, Kenneth Seams, Larry Rutherford.

Room 104
Mr. Joseph Vavrus

BOTTOM ROW: Nancy Sohner, Judy Sodeman, Patricia Stiles, Sharon Stanley, Bonnie Suiter, Mary Studeny, JoAnn Staes, Anna Mae Strom, Berthel Stiner. ROW 2: John Staack, Bill Sunlin, Barbara Susin, Joan Soloman, Tom Stutz, Dick Stevens, David Summers, Don Spears, Jim Stone. TOP ROW: Darryl Stinocher, Jim Spiegel, Dennis Smiddy, Percy Smead, Tod Snow, Ron Sullivan, Jack Stagsdill, Phil Stone, Lyle Spaeth.

Room 203
Miss Ruth Vertrees

BOTTOM ROW: Jerry Trask, Beverly Vincent, Bonnie Tompkins, Barbara Verstraete, Marjorie Twing, Barbara Toland, Virginia Thom, Mary Vernon, Roberta Verhaeghe, Paul Vaiana. ROW 2: Jim Swanson, Jim Taube, Truman Symmonds, Robert Thompson, Clarence Taylor, Harold Teel, Dave Vande Gejuchte. Dennis Van Oteghen, Gary Van Goethem, Mike Thompson. TOP ROW: Melvyn Van Rycke, Norman Tomlinson, Steve Thorne, Dick Swanson, Robert Swanson, Ron Swanson, Phil Thorngren, Dale Vogel, John Vershaw, Tim Swanson.

Class Bake Sale Helps Sponsor Dance

Annex 23 North
Dr. Willard Starkey

BOTTOM ROW: Chuck Ydeen, Dennis Wilson, Beverly Wilson, Melba Zeigler, Mary Westlin, Julie Wahlgren, Patricia Waldman, Barbara Wilson, Martha Yoder, Jim Wellander. ROW 2: Don Warner, George Wilder, Chuck Wiedenhoeft, George Wendt, George Woods, Toney Walden, Jack Youngquist, Jim Wallaert, Gary Wirt, Gary Young, Dr. Starkey. TOP ROW: Stan Zimmerman, Dick Wolf, Ted West, John Weaver, Gary Yukas, Bob Young, Wayne Walters, Gilbert Winter, Carl Yocum.

Absentees

BOTTOM ROW: Sandy Roach, Donna Shetter, Sally DeMeyer. ROW 2: Don Fritz, David Boyer, Jerry Kassal, Roger Baumann. TOP ROW: George Jones, Judy Mountain, Lois Ann Mitchell.

Fine Arts
Time Out
THE '53

Activities

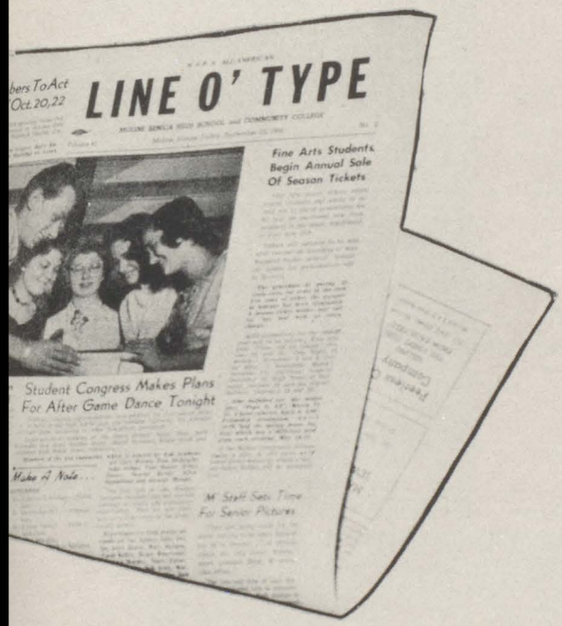

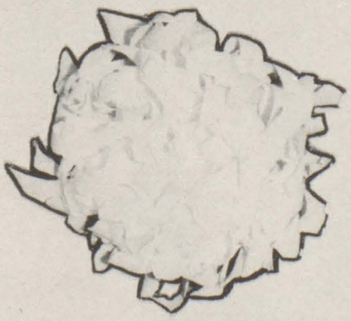

The activities offered to Moline High School's students are many and varied. The students have a full program from which to choose according to their interests. Students may belong to any of a number of clubs, work on the staffs of the annual, newspaper, or literary magazine, or take part in the many social activities around school. In the picture at the left, members of the dance committees for the Sophomore Dance, Junior-Senior Prom, and Senior Ball discuss some of the problems connected with their respective dances. Sitting at the table from left to right are Mary Jo Aller, junior; Jeanne Klier and Jan Smith, seniors; and Jeff Buck and Ron Best, sophomores. Standing from left to right are Debbie Black, Bob Graham, and Gary Brown, sophomores; and Bob Perkins, junior. Also pictured at the left are a Line O' Type, an M, the queen's crown and a mum from homecoming, and a bid from the Y-Teens formal. All are a part of the record of the school year 1955-56.

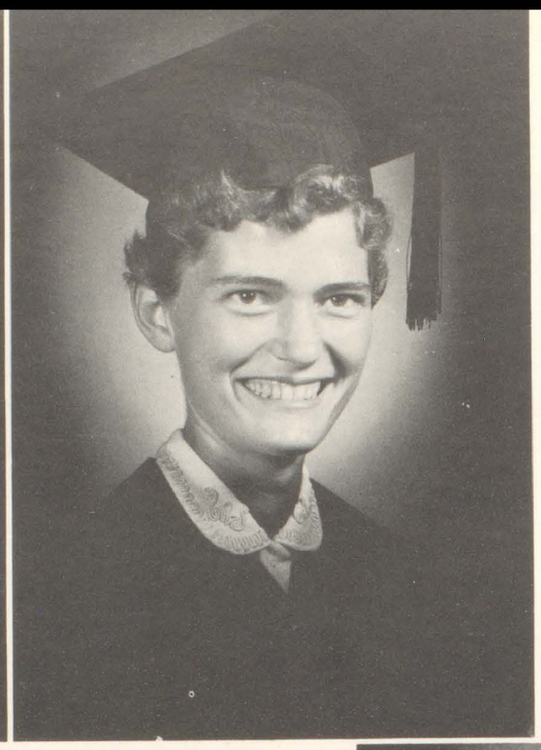

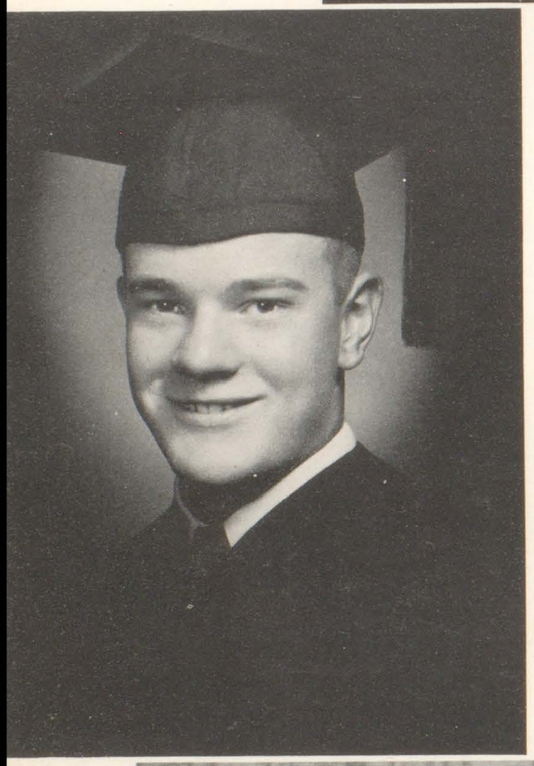

Linda Brainard
Valedictorian

Carolyn Parsons
Salutatorian

Kendall Anderson
Popularity Cup

Sharon Reedy
Popularity Cup

National Honor Society Members are BOTTOM ROW: Bonnie Bentrim, Janice Smith, Barbara M. Johnson, Vicky Williams, Jeanne Klier, Margo Esterdahl, Beverly Waters, Arlene Johnson, Heidi Radik. ROW 2: Hope Brissman, Barbara J. Johnson, Sally Hargrave, Diane Wolfe, Sharon Reedy, Judy Jones, Gretchen Holm, Linda Brainard, Jean Hoppe, Betty Willard, Cynthia Roseman. ROW 3: Virginia Griberg, Betty Carlson, Kathy Davis, Alice Samuelson, Carolyn Swaine, Judy Crist, Nancy Neir, Beverly Garrison, Elaine Peterson, Carolyn Parsons, Anne Lovejoy, Nedra Hulsey. TOP ROW: Lenny Johnson, Jim Staes, Bob Crane, Frank Newburn, Bruce Trull, George Dodd, Mike Heitman, Ted Leland, Chuck Elmer, Jack White, Carl Anderson, Ron Fryxell, Herb Franseen, Ron Fullmer, Cliff Hyink. Kenny Anderson, Arthur Bodenbender, Gretchen Gunter, Jerry Hazen, Leona Murphy, Bill Seeber, Fred Swango, John Swanson, Sally Walters were absent when the picture was taken.

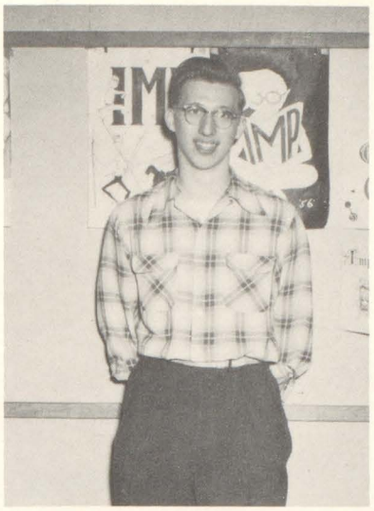

Gordon Hallberg
Imp Poetry Award

Mary Tedell
Imp Prose Award

Students Attain Honors

Sharon Johnson
Imp Cover Award

Scholarship, leadership, character, service: These were important factors in choosing this year's fifty-six members of the National Honor Society. Any senior who maintains a B average during the four years of high school and is in the upper fifteen percent of the class is elegible. Valedictorian and salutatorian honors go to the two seniors who have the highest scholastic ratings.

The Imp Awards are chosen on the basis of originality and good style. Honorable mention for the cover design was divided between Sandy Green and Sylvia Coon. Richard Dailing, an MCC student, received honorable mention for his prose selection.

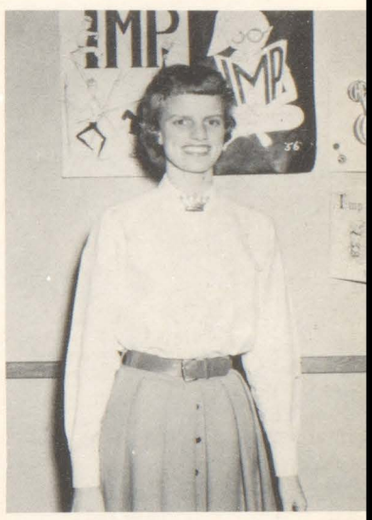

Nancy Neir
Honorable Mention Prose

Claudia Rae Keefer
Honorable Mention Poetry

Judith Jones
Honorable Mention Poetry

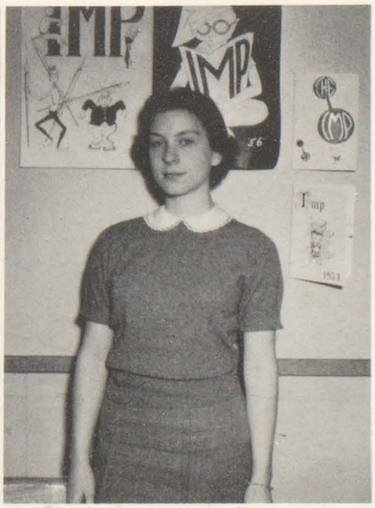

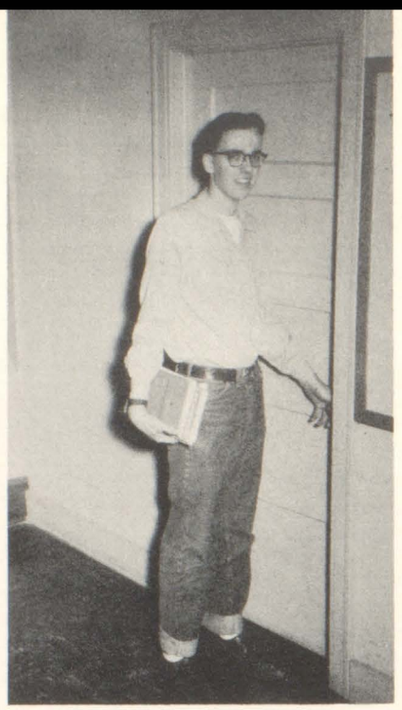

Count Curtis
Harvard Book Award

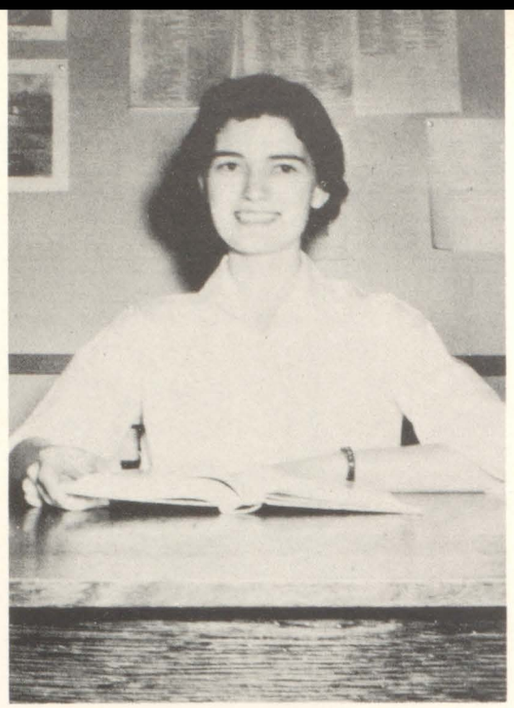

Carolyn Parsons
Julia E. Gettemy Award

Students Receive Recognition

With the donning of caps and gowns, June graduates receive honors for their leadership, scholarship, and service.

Each year the English department gives awards to meritorious students. The Julia E. Gettemy award is given to a senior for creative writing. A junior boy, outstanding in English, receives the Harvard Book Award.

Students working on the publications who rank in the upper third of their class and who have done superior work in publications are eligible for membership in the Quill and Scroll Society for High School Journalists. Each winner is presented with a Quill and Scroll pin and a subscription to the Society magazine.

A committee of faculty members select the Merit Shield winner on the basis of leadership, service, and character.

The GAA board selects the cup winner, a senior who has been active two years and earned her numerals. Other qualifications are leadership and sportsmanship.

The senior boy who has won two letters and has the highest scholastic average receives the Athletic Scholarship cup.

The DE cups go to seniors who have been outstanding in Distributive Education.

Quill and Scroll winners on the M staff are SEATED: Gretchen Holm, Linda Brainard, Jeanne Klier. STANDING: Sharon Reedy, George Dodd. Kathy Davis and Bonnie Bentrim were absent when the picture was taken.

Quill and Scroll winners on the LOT staff are SEATED: Arlene Johnson, Sally Hargrave, Virginia Griberg, Janice Smith. STANDING: Phil Carlson, Judy Crist, Carolyn Parsons, Nancy Neir, Arthur Bodenbender, Larry Mallicoat.

Linda Brainard
Merit Shield

Gretchen Holm
Girls' Athletic Association Cup

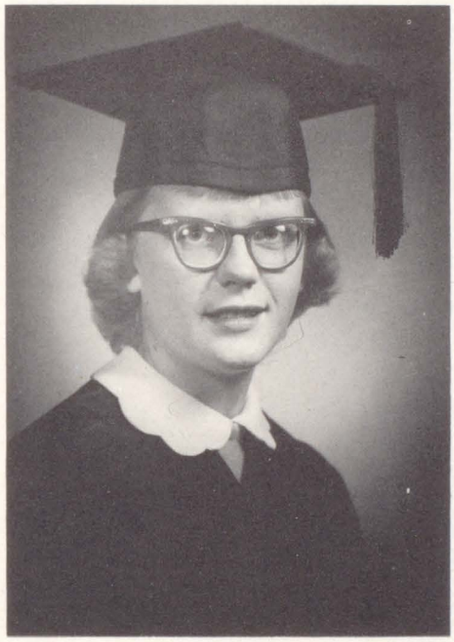

Charles Elmer
Athletic Scholarship Award

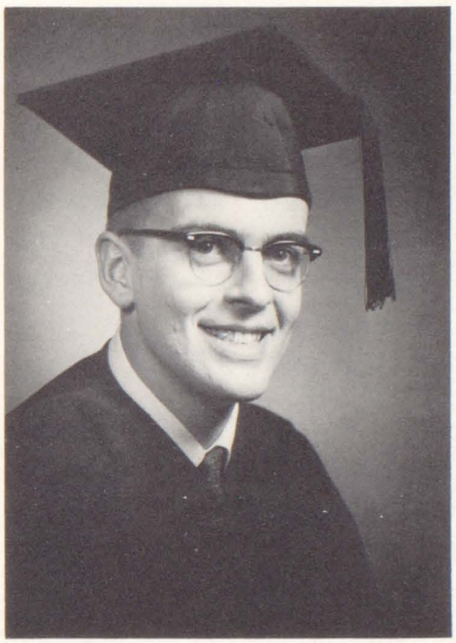

Distributive Education Awards

Robert Lonstad

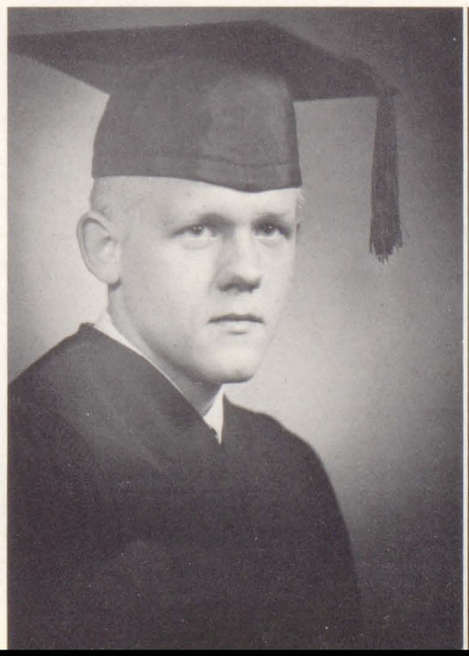

Karen Weber

BOTTOM ROW: Ward Harris, Ron Fryxell, Sally Hargrave, Artie Bodenbender. ROW 2: Cynthia Roseman, Susan Servos, Gail Fierke, Janice Smith, Phil Carlson. TOP ROW: Sandy Grossman, Carolyn Parsons, Judith Jones, Judy Crist.

Imp Publishes Students' Creative Writings

Sally Hargrave, Editor-in-Chief

Founded in 1942 by Miss Ella M. Cockrell, then head of the English department, the Imp this year reached its fourteenth year of successful publication under the capable leadership of Sally Hargrave. This literary magazine, published every spring, contains prose and poetry written by MHS and Community College students.

These creative writings are selected by the editorial board, composed of both faculty members and students. All students in school are eligible to enter selections. From the writings to be published, the judges select the best prose selection and the best poem. The writers of these receive the Ella M. Cockrell awards at the annual literary banquet.

The student submitting the best design in the cover contest also receives an award. Honorable mention recognition is made in both the literary and art entries.

Lit Board Plans Literary Banquet

Planning the literary banquet, selecting editors and managers of the three publications, the M, the Line O' Type, and the Imp, comprise the activities of the Literary Board of Control.

An annual literary banquet is held each spring. Students who have done outstanding work in literary activities receive awards at this banquet. The Harvard book award is presented to a junior boy who excels in literary work; the Julia E. Gettemy award is given to a senior who has shown ability in creative writing; the Ella M. Cockrell prose and poetry awards are given persons submitting the best entries of prose and poetry for publication in the Imp. An award also is given the student whose cover design is chosen for the Imp. Those who win honorable mentions in the prose, poetry, and cover contests also receive recognition at this time. Journalists who meet requirements receive Quill and Scroll memberships and pins. Letters are awarded members of the debate team and recognition is given to other students.

Next year editors and managers of the three publications are also announced.

Lit Board officers are Jerry Hamilton, vice-president; Sharon Reedy, president; Linda Brainard, secretary.

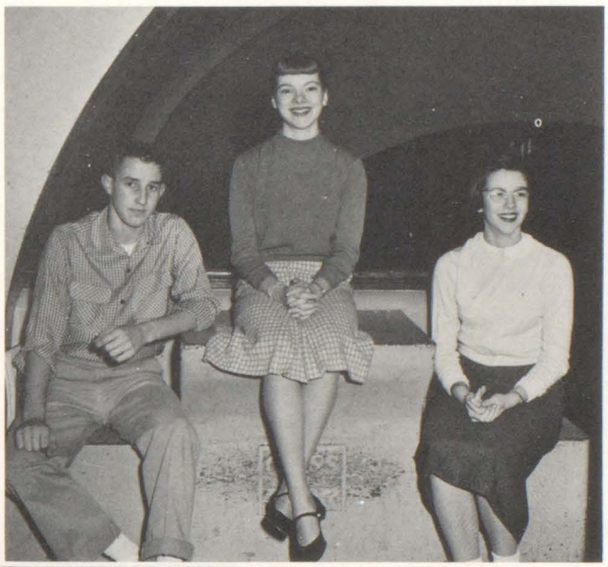

Class representatives are Jim Collinson and Janice Smith, seniors; Dorrance Carlson and Sandy Grossman, juniors; Gary Brown and Debby Black, sophomores.

BOTTOM ROW: Sue Adams, Carol Kelley, Pat VanGilder, Sharon Reedy, Sandy Grossman, Sharyl Styrlund, Laren Harris, Kay Tharp. ROW 2: John Dellos, Barbara Driscoll, Leona Murphy, Mary Holmes, Bob Scott, Ken Collinson. TOP ROW: Warren Smith, Tracy Potter, Jerry Hazen, Jack White, Travis Edwards, Bruce Mauritzson, Bob Seamans, Scott Monroe.

Student Congress-Voice of MHS Student Body

During the hectic adroom periods of the first days of school, the classes elected their student congress representatives. Soon after, the new members and the faculty selected the cheerleaders for the year.

Arms and legs aching from too much reaching and bending, fingers stained by crepe paper and cut by chicken wire—all were forgotten when the group's homecoming float, "Bowl 'Em Over," captured first prize. The representatives also sold homecoming badges.

As the student governing body of the school, the organization is active throughout the year—taking charge of all fund-raising drives, planning exchange programs with other high schools, representing MHS at Quint-City student congress meetings, and sponsoring after-game dances, a sophomore-junior talent show, and a door decoration contest at Christmas.

Members are assigned to one or two special committees which they work on throughout the year. The committees are auditorium, bereavement, bulletin board, directory, handbook, M Men's Day, Quint-City student congress, records, and social.

Student Congress officers are SEATED: Alice Samuelson, president; Nancy Neir, treasurer. STANDING: Katie Pekos, secretary; Bruce Trull, vice-president.

BOTTOM ROW: Judy Link, Pat Hillbert, Sylvia Anderson, Judy Mountain, Beverly Vincent, Judy Sheley, Barbara Reynolds, Rochelle Wilson. ROW 2: Gene Oppenheimer, Ron Brown, Dave Abrahamson, Tony Kalomalos, John Lawson, Jim Johannsen Gary Brown, Bill Parsons. TOP ROW: Vernon Johnson, Tom DeJonghe, Tom Potter, Jim Caldwell, Bob Graham, George Wendt, Bill McCormick, Marianne Corelis, Nancy Sohner, Charles Gaskin.

FRONT ROW: Virginia Thom, Deanna Gursky, Jeanine Johnston, Roberta DeKeysre. BACK ROW: Charmaine Hamarstrom, Cecil Soderstrom, Carol Jinks, Valerie Wilford, Marlene Strosahl, Barbara Graham.

Library Club officers are Mary Lou Tedell, president; Miss Kathleen Curry, librarian; Nancy Cornmesser, vice-president; Carolyn Wilcox, secretary.

Assisting Miss Curry, librarian, is the chief project of the sixteen students who are Library Club members. During Book Week, the club invited the faculty to a tea at which all new books were displayed. This year the MHS club was elected president of a group called the DRY Librarians. Student librarians from Rock Island, Mercer, and Henry counties belong to the organization which got its name from the last letter of each county.

While debating the 1955 topic, "Resolved: That the Federal Government Should Grant Subsidies According to Need to High School Graduates Who Qualify for Additional Training," the members of the debate squad, under the guidance of Mr. Robert Nuquist, gained experience in public speaking.

The Debate Club attended a workshop at Champaign and competed in tournaments at Geneseo, Galesburg, Mendota, Augustana College, the sectionals at East Moline, and the Northwest conference at Kewanee.

Library, Debate Gain Training In Research

Debate squad members are Jim Elmer, Arlene Johnson, Mike Kearns, Judy Crist, David Gibson, Arthur Bodenbender, Nancy Arnold.

Linda Brainard and George Dodd, co-editors.

The M Staff Gathers

"Get to the point! Buy an M!" was the campaign slogan used in selling annuals at the beginning of the school year. Small signs bearing this slogan were posted by pencil sharpeners all over school. Each purchaser of an M during this early campaign was alloted one vote for the 1955 M queen.

One of the more exciting tasks of the M staff was to prepare this queen and her court for the coronation and for reigning over homecoming events.

To finance the publishing of the yearbook, the staff sold programs at the five home football games and solicited advertising from the business and professional men in this area in addition to selling subscriptions for the book.

When deadlines approached thoughts of section editors flew back to last summer when they gained much knowledge at the annual National Scholastic Press Conference.

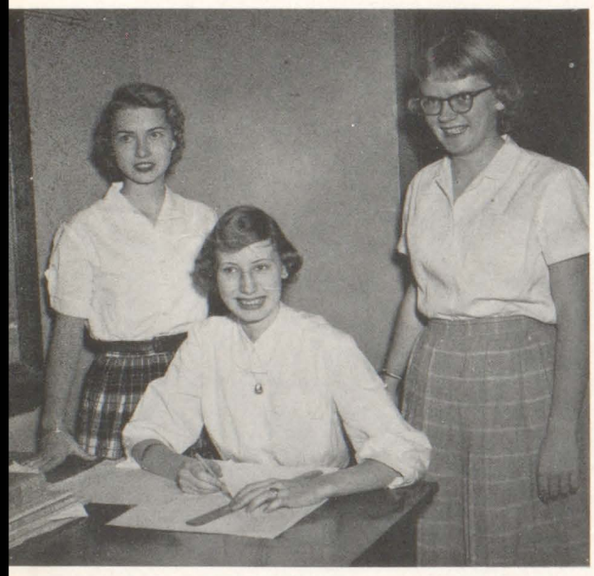

Class editors: Jean Hoppe, junior; Virginia Griberg, sophomore; Gretchen Holm, senior.

SEATED: Advertising solicitors: Carol Davis, Linda Cooper, Kathy Davis; advertising manager, Barb Johnson. STANDING: Marlene Bergstrom, Jane Holland, Debbie Green, Jane Wilson, Diane Oswood, Sandy Grossman, Lynn Engstrom, Mary Jo Aller.

Ted Leland and Judy Jones, co-sports editors.

High School Memories

Jeanne Klier, activities editor, and Alice Samuelson, fine arts editor.

Held at the Conrad Hilton Hotel, Chicago, in August, the convention provided opportunities for the 1500 delegates to exchange ideas with advisors, school editors from all over the country, and professional journalists. Members of the staff gathered many ideas for publishing a better annual. These helps were put to use as pictures were planned and copy prepared.

Inspiring this year's staff were the high ratings given the 1955 staff by the National Scholastic Press Association and Columbia Scholastic Press Association.

Heidi Radik, photographer; Sharon Johnson, artist; Elvy Skogmän, typist; Sharon Reedy, business manager. Typist Diane Wolfe is seated at the typewriter.

Grouped around subscription manager, Bonnie Bentrim, are solicitors Sharon Carlson, Alberta Fitch, Bev Wildermuth, Sandy Grossman, Janet Harrelson, and Janet Reeves.

Hope Brissman, index editor, and Cynthia Roseman, faculty editor.

Janice Smith, editor-in-chief of the 1955-56 Line O' Type.

LOT Informs Students, Faculty, Public

"We go to press! Tonight's the deadline!" followed by shouts of "I can't find that layout" often are heard as the Line O' Type staff makes preparations for another issue of the MHS bi-monthly newspaper.

Informing the students and faculty at MHS of the various activities that take place throughout the school year, is the main purpose of the LOT. A staff is selected each spring to edit the paper for the following year. The editor, business manager, and advertising manager are chosen by the Literary Board while the other members of the staff are selected by the editor and adviser from applications.

Four days last summer, twelve members of the publications staff mixed fun with learning while attending the National Scholastic Press Association workshops held at the Conrad Hilton Hotel in Chicago, Illinois.

The 1955-56 LOT staff set a high goal for the paper to maintain by winning an All-American rating from the National Scholastic Press Association and a First Place from the Columbia Scholastic Press Association.

Assisting the LOT staff this year were members of the junior English-Journalism class. These juniors gained valuable experience acting as reporters and understudies to the editors.

Pictured here are members of the English-Journalism class. Seated are Janet Harrelson, Beverly Wildermuth, and Sue Oehler. Standing are Barbara Versluis, Ward Harris, Pat Taylor, Phil Carlson, Jeanne Postma, Jon Oakleaf, Alberta Fitch, Sue Servos, Sandy Johnson, Fred Kautz, and Sandy Grossman.

Page editors of the LOT are SEATED: Sally Hargrave, news editor; Virginia Griberg, co-sports editor; Nancy Neir, feature editor. STANDING: Carolyn Parsons, college editor; Larry Mallicoat, co-sports editor; Judy Crist, assistant news editor.

Looking over some of the gifts donated by different adrooms in the LOT Toy Contest with Santa Claus (Lenny Johnson) are Carolyn Parsons and two of the children who were present for the auditorium program.

Of MHS Activities

Shown here are Gary Wright, artist, and Gary Colburn, photographer.

The business staff of the LOT consists of Arthur Bodenbender, business manager; Janet Reeves, circulation manager; Bonnie Bentrim, exchange editor; Arlene Johnson, advertising manager; and Phil Carlson, assistant advertising manager.

Homecoming—A Moment To Remember

Floats, coronation, parade, game, and dance are moments of homecoming which will long be remembered.

On Thursday, October 6, the day preceding the homecoming game, the students flocked into the auditorium to witness the coronation ceremony. The program began with the lighting of candles by Jean Hoppe and Jeanne Klier. Diane Oswood and Jim Rentz were the soloists this year and Carolyn Parsons, the accompanist. George Dodd and Linda Brainard, co-editors of the 1956 M, and Janice Smith, editor of the LOT, introduced students receiving honorable mention. Then the royal court was presented. The winning smiles that brought Kenny and Alice the titles of 1955 Homecoming King and Queen will never be forgotten. After the cheering died down, students hurried to work on floats.

Homecoming, October 7, was a drizzly day, but rain didn't dampen the spirits of MHS students. In spite of the rain, a sizable crowd turned out to view the parade and cheer at the pep rally.

While fans were home preparing for the game, a large number of M-men gathered for the annual banquet. These returning lettermen, honored guests at the game, cheered as their alma-mater roared to a 7-0 victory over the East Moline Panthers. An after-game dance in the gym, sponsored by the GAA, terminated the memorable homecoming activities.

A kiss for the Queen climaxed the coronation ceremony

LOT King Kenny Anderson
M Queen Alice Samuelson

First Attendants
John Rohrbach
Sharon Reedy

Second Attendants
Mike Heitman
Janet Reeves

Third Attendants
Bruce Trull
Katie Pekos

Before the game, Queen Alice received a bouquet of red roses from Mr. Richard Lind, president of the M Men's Association.

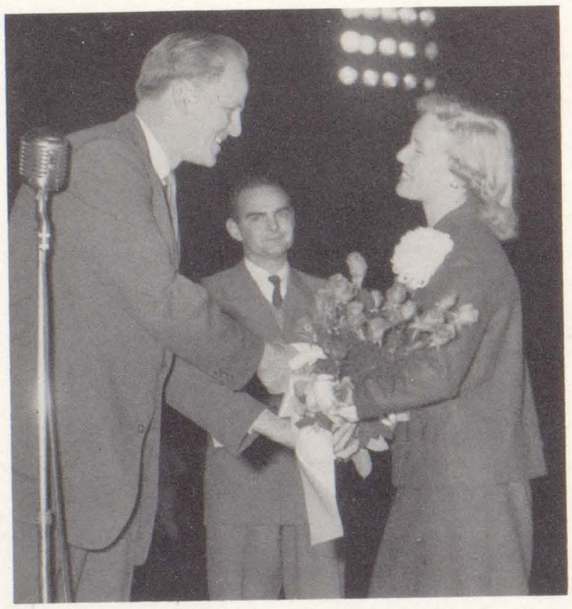

Much time and fun went into the Lettermen's float, second place winner.

The Royal Court led the parade.

Before rain caused convertible tops to rise, John Potter and Mary Murphy, sophomore attendants, and Sharyl Styrlund and Ted Ecker, junior attendants, smiled for a picture.

A bit bedraggled but nevertheless spirited cheerleaders led a pep rally after the parade at Stephens' Square.

Lettermen Promote Good Sportsmanship

As athletics play an important part in Moline Senior High's school year, the backing of the Lettermen's Club has been a great assistance in the sports program. Under the supervision of Mr. Sam Drake, this organization has been in charge of the programs for all the home basketball games and wrestling meets. Their many accomplishments this year included scheduling the wrestling meets, operating all home dual track meets, and supervising the grade school track meet.

Out of the club's treasury came the pay for the officials at the intramural basketball games. The Lettermen also supplied gym equipment for the needy grade school boys, shields for the first and second place winners in the intramural basketball tournament, and a new amplifier for the band and cheerleaders.

With the profits from the programs sold at one of the home basketball games they made a generous contribution at Christmas to the Dispatch Good Fellows' Fund. They also helped to make possible the 1955 homecoming newspaper by paying for the printing of that extra issue of the Line O' Type.

In addition to all these accomplishments the Lettermen decorated for the homecoming parade a float which won second place.

All the members of this active organization have done their best to promote the sports program of Moline and they have done a fine job.

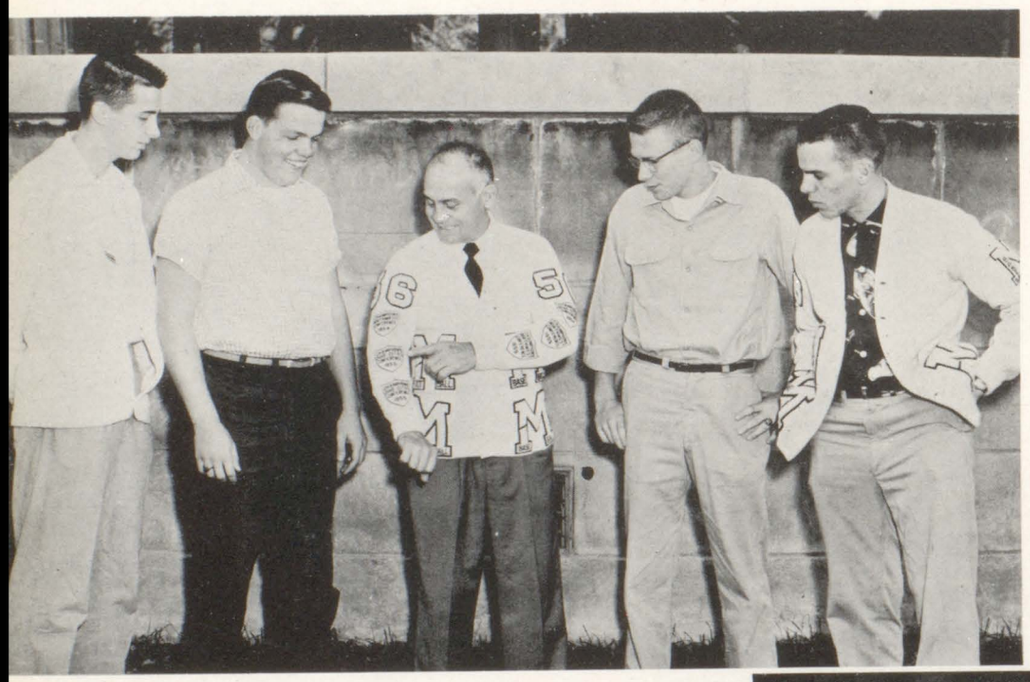

Officers of Lettermen's Club are Ron Swanson, secretary; Lenny Johnson, vice-president; Sam Drake, advisor; Clyde Storbeck, treasurer; Ron Corey, president.

Members of the program staff for publishing the home basketball programs are; BOTTOM ROW: Ron Corey, Ted Leland, co-editor; Tim Hungate, co-editor; Jerry Hazen. TOP ROW: Clyde Storbeck, Lenny Johnson, Frank Newburn, Chuck Elmer, Bill Claerhout.

BOTTOM ROW: Mike Heitman, Ron Forsberg, Roger Panicucci, Pete Davidson, John Dellos. ROW 2: Don Allinger, Mike Thompson, Dick Hoerrmann, Chuck Elmer. ROW 3: Jerry Hazen, Tim Hungate, Milo Larimer, Jack Murphy, Ron DeArmond. ROW 4: Russell Peterson, Myron Varnholtz, Gilbert Davis, Alex Pikuza. TOP ROW: Kenny Anderson, Ted Leland, Jim Staes, Gary Wright.

BOTTOM ROW: George Raes, Dorrance Carlson, Duane Goar, Bill Claerhout, Bob Perkins. ROW 2: Larry VanDerHeyden, Frank Newburn, Bruce Trull, Bob Ontiveros, Jim Caldwell. TOP ROW: Jerry Hamilton, Lee Sandler, John Herma, John Swanson, John Sandler.

Team managers and assistants are FRONT ROW: Linda Brainard, Lynette Anderson, Sharon VanOteghen. BACK ROW: Penny Reeder, Diane Wolfe, Virginia Griberg.

The winning speedball team consists of FRONT ROW: Joanne Vandevoort, Sharon VanOteghen, Pam Grams, Penny Reeder. BACK ROW: Lynette Anderson, Carole Nelson, Jackie Patterson, Carole Swift, Claudia Rae Keefer.

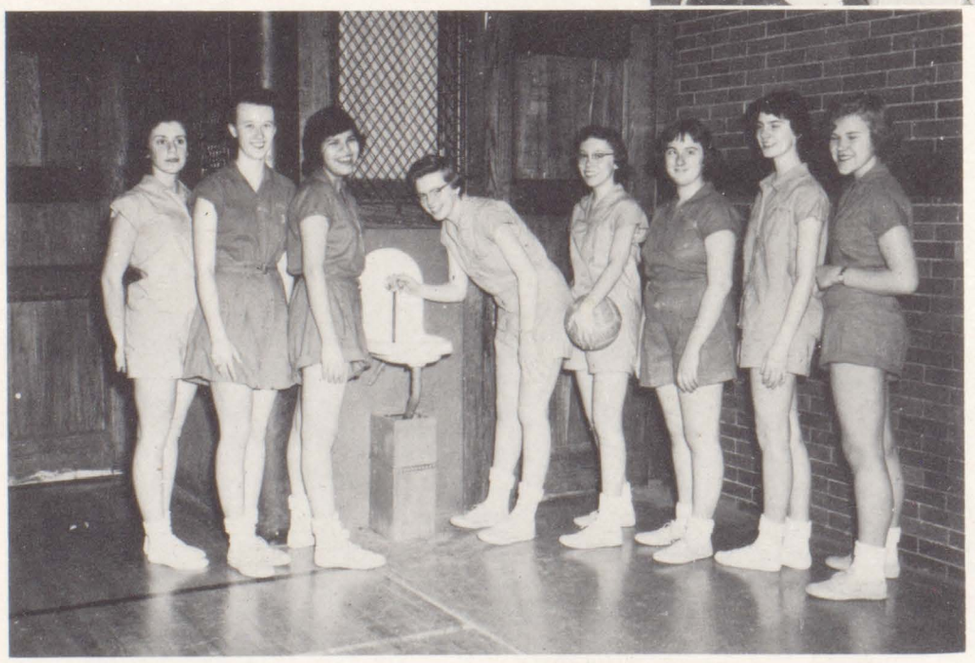

Pausing for a drink are the members of the winning volleyball team: Margo Esterdahl, Sally Tanner, Vickie Quinones, Carolyn Swaine, Diane Wolfe, Nancy Robbins, Elaine Galley, Pat Heald.

BOTTOM ROW: Pam Grams, Roberta Fulton, Barb Lenox, Sue Peterson, Judy Phelps, Nancy Tompkins, Bonnie Rasmussen. ROW 2: Ann Newman, Helen Ingold, Erladine Hoglund, Janet Reeves, Sondra Shaw, Elaine Paulos, Judy Link. ROW 3: Katie Pekos, Gail Hensley, Nancy Robbins, Diane Meyers, Pat Heald, Janice Louden, Arlene Metz. ROW 4: Sherry Powers, Sharon Reedy, Marta Martens, Virginia Lambert, Lynette Reilly, Kathy Nelson. ROW 5: Judy Ozanne, Janet Rummery, Connie Phillips, Helen Pearson, Mary Jo Pierce, Loie Ann Mitchell, Carolyn Lamp. ROW 6: Ruth Ann Peterson, Linda Oberg, Nancy Neir, Jackie Louden. ROW 7: Karen Peterson, Jackie Patterson, Anne Peterson, Judy Peterson, Sue Oehler, Sue Olson. ROW 8: Ida Jo Officer, Sue Gapsis, Betty McCann, Mary Ann Lindquist, Nancy Langbehn, Penny Reeder, Diane Reed, Penny Pruitt. TOP ROW: Pat McCauley, Jeanne Postma, Carole Nelson, Carol Larson, Mary Murphy, Barb Montford, Marilyn McFarland, Sharon Marshall.

BOTTOM ROW: Mary Jo Baux, Jackie Brotman, Marcia Danielson, Bonnie Bentrim, Sharon Carlson, Debbie Clymer. ROW 2: Mary Ellen Amundsen, Nancy Arnold, Barb Anderson, Pat Donahue, Jo Anne Carney, Jeanine Copeland. ROW 3: Marianne Corelis, Carla Carlson, Debby Black, Miriam Erickson, Julie Bennett, Kathy Blecker. ROW 4: Elaine Davis, Mona Brathall, Janette Archer, Doris Erickson, Lynette Anderson. ROW 5: Arna Mae Anderson, Carol Davis, Sharon Edstrom, Linda DeBacker, Gayle Bruch, Donna Baird, Susan Cooper. TOP ROW: Mary Jo Aller, Donna Behsman, Katherine Davis, Lynn Engstrom, Linda Brainard, Barb Asp, Judy Crist, Kris Carlson.

BOTTOM ROW: Joanne Soloman, Barb Verstraete, Judy Watt, Marlene Strosahl, Sharon VanOteghen, Joanne Vandevoort, Carolyn Swaine. ROW 2: Bonnie Suiter, Janice Smith, Judy Sheley, Bonnie Tompkins, Nancy Sohner, Janet Zacharewicz. ROW 3: Judy Sandler, Judy Sodeman, Donna Rogers, Carole Saunders, Joyce Williams. ROW 4: Bonnie Youngquist, Darlene Stang, Pat VanGilder, Vianne Ruud. ROW 5: Sally Tanner, Alice Samuelson, Jane Wilson, Barb Williams, Pat Schultz, Carole Swift. TOP ROW: Elvy Skogman, Kay Tharp, Bernice Wickman, Marlowe Wagner, Donna Shetter, Sally Jo Youngberg, Julie Wahlgren.

GAA officers are Kathy Davis, recording secretary; Mary Jo Aller, secretary; Mrs. Kavka, adviser; Gretchen Holm, president; Mrs. Carlson, adviser; Sandy Johnson, vice-president; Bonnie Bentrim, treasurer.

Forming a heart are GAA members and fathers at the Dad-Daughter Date Night. The fathers are Dr. Benton Holm and Mr. George Davis. GAA girls are Pat Anderson, Gretchen Holm, Nancy Neir, Barbara M. Johnson, Katherine Davis, Linda DeBacker, and Judy Watt.

BOTTOM ROW: Melanie Jamieson, Barb M. Johnson, Sandy Green, Bonnie Buckley, Sue Benell, Darlyne Jansson, Judy Floming. ROW 2: Jean Hoppe, Barb J. Johnson, Susie Fuss, Judy Ickes, Mary Lou Huston, Sylvia Anderson. ROW 3: Lauren Harris, Sandy Johnson, Shirley French, Sandy Henderson, Linda Anderson. ROW 4: Sandy Grossman, Claudia Rae Keefer, Joyce Hensley, Sylvia Bertelli, Pat Hillbert, Marcia Headstrom. ROW 5: Alberta Fitch, Kathryn Johansen, Carol Jinks, Sharon Krauel, Marcia Johnson. ROW 6: Dorothy Hayes, Judy Hotop, Catherine James, Virginia Griberg, Gretchen Holm. ROW 7: Janice Johnson, Elaine Galley, Mary Haemer, Nancy Cornmesser, Pat Anderson, Ruth Ann Balthazar. ROW 8: Meredith Griffin, Barbara Hancock, Jackie Hoffman, Karen Weber, Marlene Bergstrom. TOP ROW: Nancy Jackson, Debby Green, Nedra Hulsey, Carolyn George, Jane Holland, Elaine Johansen, Alice Balza, Bonnie Cartwright.

GAA Builds Leadership And Character

To stimulate sportsmanship and to give girls an opportunity to participate in organized athletic competition are the goals of the Girls' Athletic Association.

Bowling, volleyball, alley speedball, basketball, and swimming highlight the GAA sports activities. Members form their own teams and participate in the above tournaments.

Postal meets for various sports are held throughout the state. The ten top GAA bowlers competed in the postal bowling meet in February, the swim meet was held during April, and a basketball shooting contest was also held.

GAA sponsored the M Men's Day Homecoming Dance last fall, decorated a float, "Mums to the Maroons" which was entered in the parade, and sold chrysanthemums at the homecoming game.

To begin the year GAA held a get-acquainted wiener roast at Prospect Park.

With the guidance of Mrs. Jean Carlson and Mrs. Marian Kavka, club sponsors, GAA held a Dad-Daughter Date Night on February 9. Following the potluck dinner, dads and daughters participated in a volleyball game.

In the spring, a Mother-Daughter banquet was held at which time the newly elected officers were installed. Other parties given by the GAA were the Christmas party and a farewell for the senior members.

Awards that were earned by the girls were presented at these events. GAA members first work toward their pin which is followed by numerals, a school letter, and the two state awards, the "I" and state map.

The various activities of the MHS Girls' Athletic Association are directed by the GAA board which is composed of the five officers, the sports managers, their assistants, and the two club advisers.

Basketball captains shown here are Karen Edwards, Sandy Green, Carolyn George, Penny Pruitt, Alice Samuelson, Carolyn Swaine, Sandy Grossman, and Joanne Vandevoort.

The top GAA bowlers are FRONT ROW: Elaine Galley, Virginia Lambert, Lynette Anderson, Penny Reeder. BACKROW: Gretchen Holm, Judy Watt, Sharon Van-Oteghen, Pam Grams.

BOTTOM ROW: Joanne Carney, Jackie Brotman, Bonnie Bentrim, Sharon Carlson, Sandy Adams. ROW 2: Sylvia Anderson, Pat Anderson, Julie Bennett, Debbie Black, Kathy Blecker. ROW 3: Jeanine Copeland, Marianne Corelis, Carla Carlson, Bonnie Cartwright, Mary Ellen Amundsen, Judy Crist. ROW 4: Betty Carlson, Sandy Carlson, Diane Atwell, Barb Chaney, Jeanne Ball, Sylvia Bertelli. ROW 5: Nancy Carlson, Mary Jo Aller, Janette Archer, Marjorie Cram, Donna Baird, Joann Brown. ROW 6: Joan Bryan, Arna Mae Anderson, Pat Bloemsma, Gayle Bruch, Kris Carlson. TOP ROW: Carol Argenbright, Mona Brathall, Jackie Chinland, Carol Anderson, Jan Lou Andresen.

Smiling for a picture during an intermission at the Y-Teen formal are Barbara J. Johnson, dance chairman; Alice Samuelson, vice-president; Sharon Reedy, president; Janet Reeves, secretary.

BOTTOM ROW: Joanne Kendall, Barbara M. Johnson, Joyce Koch, Judy Link, Darlene Jansson, Melanie Jamieson, Carol Jinks. ROW 2: Pat Howard, Sharon Jamison, Helen Ingold, Jeanne Klier, Judy Ickes, Sharon Krauel, Erladine Hoglund. ROW 3: Becky Langill, Mickey Johnson, Barbara J. Johnson, Sandy Johnson, Marcia Johnson, Mary Ann Lindquist, Janice Louden. ROW 4: Sharon Johnson, Nancy Jackson, Judith Jones, Janice Johnson, Gloria Larvins, Nancy Langbehn, Carol Larson. TOP ROW: Karen Jacobs, Claudia Rae Keefer, Gaye Ingemunson, Karna Johnson, Jackie Louden, Margaret Lake.

Girls Grow Spiritually In Y-Teens

BOTTOM ROW: Carolyn Reichenberg, Sondra Shaw, Ruth Rich, Heidi Radik, Marlene Strosahl, Bonnie Rasmussen. ROW 2: Janice Smith, Shirley Sosbee, Janet Reeves, Nancy Sohner, Nancy Ryan, Nancy Tompkins. ROW 3: Donna Shetter, Donna Rogers, Carole Saunders, Judy Sheley, Annette Smueles, Sharyl Styrlund. ROW 4: Cynthia Roseman, Janet Rummery, Penny Reeder, Sharon Sellers, Darlene Stang. ROW 5: Barbara Nelson, Carolyn Swaine, Sharon Reedy, Diane Reed, Cecile Soderstrom. TOP ROW: Elvy Skogman, Marie Smead, Lynette Reilly, Shirley Schneekloth, Alice Samuelson, Carole Swift, Barbara Reynolds, Judy Sodeman, Julie Schimmel.

BOTTOM ROW: Sharon Marshall, Sue Bennell, Mary Murphy, Arlene Metz, Mary Jo Pierce, Dannel O'Klock, Katie Pekos. ROW 2: Barbara Montford, Eilene Peterson, Joan Peterson, Julie MacCall, Karen Peterson, Linda Oberg, Nancy Magnuson. ROW 3: Mary Ann Murphy, Kathy Nelson, Wendy Patterson, Ann Newman, Armida Ortiz, Diane Oswood, JoAnne Mallicoat. ROW 4: Marilyn McFarland, Connie Phillips. ROW 5: Penny Pruitt, Mary Lu McKenna, Ruth Peterson, Judy Peterson, Anne Peterson, Phyllis Moore, Pat McCauley. ROW 6: Elaine Paulos, Cynthia Nelson, Loie Ann Mitchell, Pat Metz, Leona Murphy, Judy Phelps, Jackie Patterson. TOP ROW: Judy Mountain, Kay Martin, Carolyn Parsons, Nancy Neir, Judy Ozanne, Sue Oehler.

BOTTOM ROW: Valerie Wilford, Bonnie Tompkins, Bev Vincent, Rosalie Van Meter, Sally Tanner. ROW 2: Sue Warner, Martha Yoder, Barbara Verstraete, Karen Weber, Judy Watt. ROW 3: Janice Weigandt, Pat Welch, Carole Turner, Pam Woehr, Bev Wilson. ROW 4: Julie Wahlgren, Jeanne Postma, Vicky Williams, Pat VanGilder, Carol Ferry. TOP ROW: Sally Youngberg, Kay Tharp, Marlowe Wagner, Jane Wilson, Karen Wilson, Pat Woods.

Gathered around the Christmas tree are Y-Teen board members Sally Hargrave, music; Carolyn Parsons, devotions; Jean Hoppe, social service; Sally Walters, publicity; Jeanne Klier, program; Nancy Pierce, refreshments.

Did you see those girls in their crazy outfits forY-Teen initiation? Have you a date for "Stairway to the Stars," the Y-Teen Formal? Who are you taking to the Sweetheart Supper?

If you have heard any of these questions, you have some idea how active the Y-Teens have been this year. A get-acquainted picnic in September sent the members on their way through a gala year. Featured speakers for the year were Father Mullen, a priest from St. Mary's Church, who spoke on Catholicism; Mrs. Mary Stark, a professional model, who gave the girls helpful pointers on charm; and Mrs. George Koivun, who led a discussion on boy-girl relationship.

"Stairway to the Stars," the annual formal held in the Sky-Hi Ballroom of the LeClaire Hotel, highlighted the numerous social events of this past year. Y-Teens also linked forces with the Hi-Y to co-sponsor after-game dances during the football and basketball seasons.

Y-Teens collected clothes and dimes, and voted to give them to the Moline Welfare Association for distribution to needy families.

At Christmas time, the girls enjoyed a chili supper in the gym, after which they sang carols. "Lady's Choice," a pot-luck supper, was held on Valentine's Day at which time Y-Teens and their "choice" dined and danced. Club members became models for the annual style show where spring and summer fashions were presented.

During the week preceding Easter, the Y-Teens along with the Hi-Y held religious services at the First United Presbyterian Church.

A successful addition to the meetings was the holding of a short devotional period. These meditations at the beginning of each meeting helped members realize the religious value of Y-Teens.

Preparing for the annual New Year's Eve party are Sally Jo Youngberg, Sue Oehler, Linda Doxsee, Barbara Reynolds, and Sandy Johnson.

Y-Teen advisers this year are Mrs. Robbins, Miss Teideman, and Mrs. Owen.

Gathering information for the Holy Week services are Hi-Y and Y-Teen speakers. FRONT ROW: Jeanne Klier, Jim Rohrbach, Janice Smith, Bob Scott. BACK ROW: Steve Massie, Pat Van Gilder, Dick Sauerman, Carolyn Parsons.

Filling their plates with plenty of good home cooking at the Valentine banquet are some Y-Teen girls and their dates.

FRONT ROW: Sally Hargrave, Jean DePover, Marilyn DeCoster, Marcia Danielson, Sandy Green, Jean Dempsey, Judy Herbst, Sally DeMeyer. ROW 2: Marian Edwards, Pat Donahue, Gail Hensley, Jean DeMarlie, Susie Fuss, Sharon Darnall. ROW 3: Mary Hawks, Frissy Harris, Virginia Grundstrom, Patty Heald, Linda Doxsee, Kay Hellebuyck, ROW 4: Jean Hoppe, Barb Driscoll, Ruth Granger, Doris Erickson, Judy Griffin, Mary Huston. ROW 5: Shirley French, Sharyn Edstrom, Joyce Findlay, Nancy Dahlberg, Elaine Davis, Pat Danielson. ROW 6: Alberta Fitch, Pat Ewing, Janice Dunlap, Dorothy Hayes, Barb Goeple. ROW 7: Elaine Galley, Sandra Duke, Jane Holland, Judy Hotop, Pat Hillbert, Sandy Henderson. ROW 8: Pat Hoover, Lynn Engstrom, Sharol Dennhart, Debbie Green, Pat Driscoll. BACK ROW: Mary Holmes, Janice Husson, Charlsa Gaskin, Janet Harrelson, Nedra Hulsey.

BOTTOM ROW: Larry Mallicoat, Charles Asp, Larry Hipple, John Dellos, Pete Davidson, Tony Kalomalos, Ron Forsberg. ROW 2: George Dodd, Carl Anderson, Bob Brackevelt, Chuck Elmer, Ron DeArmond, Bob Crane, John MacCall. TOP ROW: Barry Baccus, Don Allinger, Gilbert Davis, Lenny Johnson, Terry Hunsinger.

MHS Hi-Y Strives To Create

Hi-Y is more than just a club to its members: it provides for clean fun, athletic competition, and spiritual fellowship to those who belong. If "busy boys are better boys," members of the Hi-Y are outstanding, for the numerous activities sponsored by the club occupy a great deal of the members' time.

Regular meetings are held on Tuesday evenings at the YMCA. In addition to carrying on the business at hand during these meetings, members often hear guest speakers who highlight their program. For the first time, Hi-Y has divided into two separate clubs. The older club includes the junior and senior boys while the second Hi-Y group is composed of sophomore boys.

"To create, maintain, and extend throughout the home, school, and community, high standards of Christian character," is the goal Hi-Y members strive to obtain under the guidance of Mr. Don Day and Mr. Bob McCune, YMCA directors. During the Thanksgiving and Christmas seasons, needy families in this community received baskets of food which were donated by the Hi-Y Club. Charitable in other ways, the Moline Hi-Y made a donation this year of $50 to the World Service which is an organization that helps maintain and support YMCA's all over the world. To help raise these funds for the club, Hi-Y co-sponsors after game dances with the Y-Teens during the football and basketball seasons.

Because religion is essential in the life of these boys, they join forces again with the Y-Teens and conduct their own combined Holy Week services. These services are held in the mornings before classes during the week preceding Easter.

Other activities of the Hi-Y include overnight camping trips to Camp Hauberg, decoration of a float each year for the annual M-men's Day parade, and get-together swims in the YMCA pool.

Four members of the Hi-Y represented the Moline YMCA last summer at the Twenty-second Older Boys' World Conference held in Paris, France. These boys, John Dellos, Tracy Potter, Jim Rohrbach, and John Rohrbach, spent one month traveling throughout Europe. Countries they visited included England, France, Germany, Switzerland, Ireland, and Newfoundland. Ideas and thoughts expressed by boys from all over the world were brought back to Moline by these for Hi-Y members.

Listening to MHS varsity football coach, Arch Swanson, give pointers on how to choose a football team are members of the Hi-Y.

Gathered around the Hi-Y symbol are officers John Dellos, president; Bob Scott, treasurer; Pete Davidson, vice-president; Steve Massie, chaplain; Jim Staes, secretary; and Bob McCune, advisor.

Christian Character in Members

BOTTOM ROW: Mike Ryan, Roger Panicucci, Mike Thompson, Warren Smith, Bob Scott. ROW 2: Ron Windy, Bruce Trull, Jim Staes, Tracy Potter. ROW 3: John Rohrbach, Bill Seeber, Jack White, Jim Rohrbach, Spense Schroder. TOP ROW: Myron Varnholtz, Frank Newburn, Dick Sauerman, Bill Wallace.

Government Students Learn Citizenship

Fall officers of Civics Club are shown here grouped with Senator Muhleman: Kenny Anderson, president; Mike Heitman, treasurer; Senator Muhleman; Chuck Elmer, vice-president; Nancy Neir, secretary.

Can't say the ballot box was stuffed, not when the Civics Club supervises elections! Organization and supervision of the elections that are held at MHS is only one function of the Civics Club which is under the sponsorship of Miss Esther Lind and Miss Leona Day.

Senior students have an opportunity to observe government in action by touring such places as the city hall, the city court, and also the county court house.

Active members of the Civics Club volunteer to serve on various committees. There is a spring club and a fall club due to the fact that seniors take government only one semester. The club is a branch of the high school government course.

Committees that plan the Civics Club activities include the election commission which, as mentioned, supervises school elections. Special assembly programs that are held to honor such days as United Nations Day, Constitution Day, and Pan-American Day are all organized by the club's program committee. Extra-curricular activities such as trips and tours that are taken to study local and state governments are planned by other members of the club with the aid of the officers.

Highlighting the Civics Club meetings were local government officials who spoke to the group on different phases of city and county government.

All these numerous activities helped Civics Club members to better understand government and the responsibilities and privileges of living in a democracy.

Fall Civics Club members are FRONT ROW: Nancy Carlson, Bonnie Bentrim, Willadean Huffman, Sally Tanner, Ron Fullmer, Arthur Bodenbender. ROW 2: Jack White, Chuck Hoaglund, Jerold Johnson, Ron Chambers. ROW 3: Carl Anderson, Chuck Elmer, Mike Heitman, Kenny Anderson, Don Anderson. BACK ROW: Lenny Johnson, Jim Caldwell, Ron Forsberg, Cliff Hyink.

Fall Civics Club members are FRONT ROW: Virginia Griberg, Tim Hungate, Barbara M. Johnson, Jeanne Klier, Nancy Neir, Kathy Davis. ROW 2: Lula Harland, Dora Hancock, Janice Oleson, Mike Kearns, Cliff Hyink. ROW 3: Carol Kelley, Margaret Spain, Louise Swanson, Anne Tonnessen, Pat Heald. BACK ROW: Karna Johnson, Pat Danielson, Erladine Hoglund, Becky Langill, Karen Jacobs.

Responsibilities In Civics Club Work

Spring Civics Club members are BOTTOM ROW: Pat VanGilder, Darlene Stang, Jeanine Copeland, Mary Lou Tedell, Janet Wilson. ROW 2: Marilyn Waterstradt, Susie Van Goethem, Annette Smueles, Rosalie Van Meter, Diane Wolfe, Carolyn Swaine. ROW 3: Betty Willard, Jackie Louden, Janice Louden, Janice Smith, Alice Samuelson, Elvy Skogman. ROW 4: Silas Tiegland, Duane Van Hyfte, Ron Sovey, Dick Sauerman, Roger Panicucci, Mike Thompson. TOP ROW: Bob Lonstad, John Dellos, Jim Staes, Barry Baccus, Bill Wallace, Myron Varnholtz.

Spring Civics Club officers are Bruce Trull, president; Sharon Reedy, vice-president; John Swanson, treasurer; Carolyn Parsons, secretary.

Spring Civics Club members are BOTTOM ROW: Elaine Peterson, Elaine Paulos, Valerie Martel, Nancy Miller, Kay Morrison, Charlotte Nelson. ROW 2: Kay Martin, Ann Newman, Nancy Pierce, Sue Peterson, Katie Pekos, Lynette Reilly. ROW 3: Peggy Morrison, Meredith Griffin, Linda Redmon, Cynthia Roseman, Marcia Magnuson, Judy Phelps, Virginia Lambert. ROW 4: Bruce Mauritzson, Tracy Potter, John Rohrbach, Roger Mayhew, David Mendoza, Gary Mohr, George Raes. TOP ROW: Bill Long, Ray McCasland.

Latin Club officers are Ron Schroder, attendance officer; Bill Parsons, secretary; Kathryn Johansen, treasurer; Jerry Hamilton, president; Tony Kalomalos, vice-president.

BOTTOM ROW: Cynthia Roseman, Karen Edwards, Joan Peterson, Nancy Sohner, Joanne Kendall. ROW 2: Sally Hargrave, Carole Saunders, Carol Davis, Carla Carlson, Marilyn Herink, Mary Lou Tedell, Barbara Susin, Janet Rummery, Karen Peterson, Linda Oberg. ROW 3: Alice Lippens, Beverly Wildermuth, Sue Oehler, Judy Crist, Diane Fries. ROW 4: Bernice Wickman, Jane Wilson, Kathryn Johansen, George Wendt, Bob Boyum, Bill McCormick, Dick Wolf, Bonnie Tompkins. ROW 5: Jim Gilson, Floyd Lear, Wayne Walters, Jim Wallaert, Fred Kautz. TOP ROW: Bill Parsons, Count Curtis.

Language Clubs Increase World Interest

The Junior Classical League and the Spanish and French Clubs offer extra-curricular activities to students enrolled in the language classes. Through the study of customs of other countries, members of these clubs gain an understanding of the world and its problems.

The purpose of the Junior Classical League is to increase the interest in Latin and Roman life and in the culture of the classics. The members meet five times a year under the guidance of Miss Fern Slusher, Latin instructor. Singing songs in Latin, discussing classical subjects, and giving short plays and reports are some of the many activities in which the group participates.

The Spanish Club, sponsored by Mr. Mace Gordon, is another popular club at MHS. Some of this year's activities included the selling of tags at games and giving an after game dance. In order to promote a better feeling and understanding among nations of the Western Hemisphere they presented a Pan-American Day program in the auditorium.

Mrs. Ella Sue Furman, a new language teacher at MHS, took over the sponsorship of the French Club this year. Besides sponsoring a dance, the French Club, along with the Spanish Club, gave a banquet in May at which time awards were presented to the highest ranking students in each language.

BOTTOM ROW: Valerie Wilford, Melanie Jamieson, Sue Blackburn, Shirley French, Sharon Bey. ROW 2: Nancy Arnold, Gretchen Bachman, Alice Balza, Marlene Bergstrom, Jeanne Ball, Mary Ann Lindquist. ROW 3: Nancy Langbehn, Sandra Hendricks, Connie Phillips, Sherrill Peterson, Barbara Goepel, Linda Early. ROW 4: Ron Schroder, Miriam Erickson, Debbie Black, Julie Wahlgren, Barbara Asp, Ann Parsons. ROW 5: Bob Greenway, Lee Sandler, Tony Kalomalos, Bill White, Bob Thompson, Tom Lasser, Berry Moskowitz, Paul Ruud. TOP ROW: Jerry Hamilton, Phil Stone, Jim Quilty, Bruce Harris, Mike Kearns, Don Allinger, John Swanson, Travis Edwards, Paul Wood.

French Club members are, BOTTOM ROW: Ted Leland, Ron Fryxell, Duane Goar, Bob Perkins, Chuck Elmer. ROW 2: Spense Schroder, Nancy Dahlberg, Debbie Green, Joan Bryan, Mary Holmes. ROW 3: John Dellos, Dannielle Bebber, Beverly Waters, Carolyn Swaine, Gail Fierke. ROW 4: Dave Mendoza, Nancy Neir, Nancy Carlson, Virginia Lambert, Elaine Galley. TOP ROW: Tracy Potter, Diane Reed, Carole Swift, Anne Lovejoy, Mary Ellen Amundsen, Judy Ozanne.

French and Spanish Club officers are, SEATED: Sharyl Styrlund, Nancy Dahlberg, Carolyn Parsons. STANDING: Duane Goar, Ted Leland, John Dellos, Don Nelson. Bob Seamans was absent when the picture was taken.

Spanish Club members are, BOTTOM ROW: Barbara J. Johnson, Sue Peterson, Sharon Johnson, Carol Kelley, Mary Lou Waldman, Mimi Graham. ROW 2: Kay Morrison, Nancy Miller, Annette Smueles, Janice Oleson, Margo Esterdahl. ROW 3: Wanda Hoggard, Allis Harris, Sharon Edstrom, Valerie Martel, Virginia Lambert. ROW 4: Elvy Skogman, Charlotte Nelson, Meredith Griffin, Carolyn Parsons. ROW 5: Jim Collinson, Allen Carey, Fred Swango, Ron Windy, Ron Fullmer. ROW 6: Silas Teigland, Jack Murphy. TOP ROW: John Gustafson, Jerry Hazen, Duane VanHyfte.

Spanish Club members are, BOTTOM ROW: Jim Moorhusen, Jackie Chinlund, Susan Servos, Vonnie Higginbotham, Virginia Kelso, Judy Watt, Sandy Johnson, Don Kurrle. ROW 2: Sharyl Strylund, Sandy Grossman, Jane Holland, Nancy Johnson, Carol Guild, Janet Zacharewicz, Aivars Slucis. ROW 3: Pat Welch, Pat Bloemsma, Janet Harrelson, Pat Reed, Lauren Harris, Donna Behsman, Floyd Jensen. ROW 4: John Garrett, Keith Watt, Dick Duncan, Jim Johansen, Chuck Day, John Chavas, Ron Olson. ROW 5: Jack Powell, Dave Ehlers, Eldon Ziegler, Tom Leaf, Ward Harris, John Herma, Eddie York, Glenn Rogerson. TOP ROW: Bill Claerhout, George Strombeck, Tom French, Bob Seamans, Bob Hall, Dave Nolin.

BOTTOM ROW: Bonnie Bentrim, Valerie Wilford, Barbara J. Johnson, Judy Watt, Diane Oswood. ROW 2: Sharon Carlson, Sharon Reedy, Nancy Arnold, Joanne Vande voort, Sharon Van Oteghen. ROW 3: Barbara Wilson, Nancy Carlson, Mary Lou Tedell, Janet Zacharewicz, Connie Phillips, Barbara Graham. ROW 4: Katie Pekos, Albert Fitch, Claudia Keefer, Bev Garrison, Jan Oleson. ROW 5: Gary Mohr, Ann Newman, Bernice Wickman, Janet Harrelson, Dora Hancock, Arna Mae Anderson. TOP ROW: John Swanson, John Gustafson, Don Allinger, Mike Kearns, Carl Anderson.

Future Teachers And Nurses Inquire

Cadet teaching, done by FTA members during the second semester of their senior year, enables students to discover if they are interested in the field of education. Senior members of the Future Teachers Club that participated in the cadet program this last semester were Janice Oleson, Gary Mohr, Sharon Reedy, Barbara J. Johnson, Dora Hancock, and Bonnie Bentrim.

Various club members attended the Future Teachers of America conference in Galena, Illinois, last October. The state FTA convention was held April 6 and 7 in Champaign, Illinois. Four members attended a prospective teachers' day at Marycrest College in Davenport, Iowa, on November 7.

Sponsors of FTA are Miss M. Fern Slusher and Miss Frieda Schnowske. The club members acted as guides for this year's College Day. Spudnut sales were held to raise funds. John Swanson, president of the MHS club, was also elected treasurer of the Blackhawk Division of FTA.

Show here are FTA officers John Gustafson, attendance officer; John Swanson, president; Diane Oswood, vice-president; Bonnie Bentrim, secretary; and Sharon Reedy, treasurer.

Officers of the Future Nurses Club are shown here seated on the steps. In front are Linda Brainard, president, and Hope Brissman, secretary-treasurer. In back are Gretchen Holm, vice-president, and Annette Smueles, corresponding secretary.

Future nurses at MHS were kept busy this past year with the numerous activities in which the FNC participated. From September until January, four different members of the club visited Augustana College each Saturday to help with the speech correction clinic. These girls entertained the children between their classes. The children were also given a Christmas party by FNC members.

Another service of the Future Nurses Club was the assistance they gave in the registration of the Moline public school administration during the tuberculosis testing program which was carried on in the city.

FNC sponsored an after game dance on February 4 in the high school gym following the Davenport basketball game. At their annual Christmas party, the superintendent of the Lutheran Hospital School of Nursing, Miss Josephine Brandt, addressed the club members. Under the guidance of Mrs. Geneva Henss, school nurse and club adviser, the future nurses toured some of the hospitals in the Quad-City area.

Into Professions For The Years To Come

BOTTOM ROW: Lila Lambert, Sherill Patterson, Wendy Patterson, Pat Welch, Annette Smueles, Rosie VanMeter, Katie Pekos, Janice Oleson, Mary Waldman, Betty Sedam. TOP ROW: Janet Zacharewicz, Marlowe Wagner, Sharon Sellers, Penny Reeder, Ann Newman, Barb Reynolds, Sharyl Styrlund, Louise Swanson.

BOTTOM ROW: Gretchen Holm, Becky Langill, Hope Brissman, Linda Brainard, Pat Bloemsma, Joanne Kendall, Roberta Fulton. TOP ROW: Sharon Bey, Dora Hancock, Carol Andrews, Vera Eckberg, Lynn Engstrom, Sharol Dennhardt, Pat Ewing, Carol Guild, Kathy Davis.

DE Members Study Principles of Selling

The Distributive Education Club under the direction of Miss Ruth Vertrees, sponsor, has a busy year learning effective methods of salesmanship and trading ideas with Quad-city schools. A highlight of the year was the area banquet held November 10 in Kewanee, Illinois, which a number of the members attended.

Club members toured the Sears Roebuck store in Davenport, Iowa, exchanged notes with an East Moline DE class, and listened to a Spanish girl at Rock Island High School tell how Christmas is celebrated in Spain. In April, the club traveled to Chicago, to tour the Merchandise Mart and to study retailing.

DE officers are Bob Lonstad, president; Ed Mudgett, vice-president; Karen Weber, secretary. Larry VanRaes, treasurer, was absent when the picture was taken.

Calming a few ruffled feathers of the display turkey are DE reporters, Carol Ferry, Faye Braden, and Chuck Hoaglund.

BOTTOM ROW: Bob Lonstad, Marge Johnson, Faye Braden, Carol Ferry, Loretta Buckley. ROW 2: Ron Chambers, Dick Campbell, Chuck Hoaglund, Karen Weber, Sandy Johnson. ROW 3: Larry VanRaes, Greta Burklund, Jackie Jackson, Kay Malmen, Sara Tomlinson. TOP ROW: Ed Mudgett, Dale VanDerHeyden, Carrie Tittle, Betty Williams.

Loading the car for the annual fall picnic are Home Ec Club officers Karna Johnson, president; Kathryn Johansen, vice-president; Lynette Anderson, treasurer. Not yet elected at this time was Karen Jacobs, secretary.

Home Ec Encourages Community Projects

Roasting wieners, munching on potato chips, and thirstily drinking pop, the Home Economics Club members—old and new—gathered with their sponsors at Prospect Park early last fall to get acquainted and discuss plans for the coming year. Sponsors who are instructors in the home economic department, are Miss Lela Adams, Mrs. Annette Bonnell, and Mrs. Helen Manus. Group singing of old favorites followed the potluck supper to which the girls invited their parents. At Christmas time the club, cooperating with Miss Betty Mattingly, Christian Friendliness worker, contributed food, clothing, and a decorated Christmas tree for a needy family. Highlighting the Christmas party, two foreign students from Marycrest College—one from Japan and the other from Mexico—spoke to the club.

Eagerly looked forward to by the members was the spring style show which climaxed a year's work in the clothing classes together with much planning and rehearsing. Bringing to an end the year's activities, the sophomore and junior members gave a farewell picnic for the seniors.

BOTTOM ROW: Betty Roberts, Barbara Driscoll, Carolyn Cantrall. ROW 2: Karna Johnson, Pat Herndon, Karen Weber, Pat Heald. ROW 3: Leona Murphy, Gennie Zeh, Beverly Waters, Kathryn Hodgerson. ROW 4: Pat Danielson, Kay Hellebuyck, Linda Redmon, Elaine Peterson, Kathryn Johansen. BACK ROW: Phyllis Noble, Pat Driscoll, Ida Jo Officer, Judy Markland.

BOTTOM ROW: Beverly James, Linda Worrell, Sondra Patterson, Sue Adams, Jean DePover, Mary Jo VanVooren. ROW 2: Sylvia Anderson, Susan Benell, Sharon Krauel, Carole Jinks, Karen Jacobs, Janet Zacharewicz. ROW 3: Judy Sandler, Kathy Nelson, Nadine Cecil, Sharon Jennings. TOP ROW: Mary Studeny, Linda Anderson, Nancy Savage, Maryln Gutridge.

Camera Club officers are Bob Hixon, treasurer; Heidi Radik, president; Bob Gardner, vice-president; Tom Severs, secretary.

MHS Rifle And Camera Club Members

Twice a month the Camera Club met to learn the arts of developing and the parts of a camera. An enlarger, new this year, added much interest to the club's activities. Under the direction of Mr. William Haas, the novice photographers enjoyed guest speakers and demonstrations.

"I think you're going to like this picture," says photographer Heidi Radik. FRONT ROW: Dave Summers, Bob Gardner, Gary Van Goethem, Bill Garbett. BACK ROW: Tom Severs, Gary Colburn, Bob Hixon, Bernard Holm.

Rifle Club members are Lamont Partlow, Jim Gilson, Harold Liberman, Bob Crane, John Schoonover, Howard Hanson, Bob Hixon, David Peterson.

To develop skills while using a rifle safely is the purpose of the MHS rifle squad. Although the members participated in only one postal meet with East Moline, they enjoyed the Monday evening practices at Logan School. With the assistance of Mr. Neil Hoover, some members learned the elementary skills while others perfected their marksmanship.

Develop And Perfect Useful Skills

"Bull's-eye," shouts Kathy Blecker. Rifle Club members are Bob Crane, John Schoonover, Howard Hanson, Jon Oakleaf, Count Curtis, Chuck DePaepe, David Peterson, Lamont Partlow, Roger Mayhew, Kathy Blecker, Julie Bennett.

Rifle Club officers are John Schoonover, vice-president; Bob Crane, president; Julie Bennett, secretary; Jon Oakleaf, range officer.

"I REMEMBER MAMA"
FINE ARTS PRODUCTION

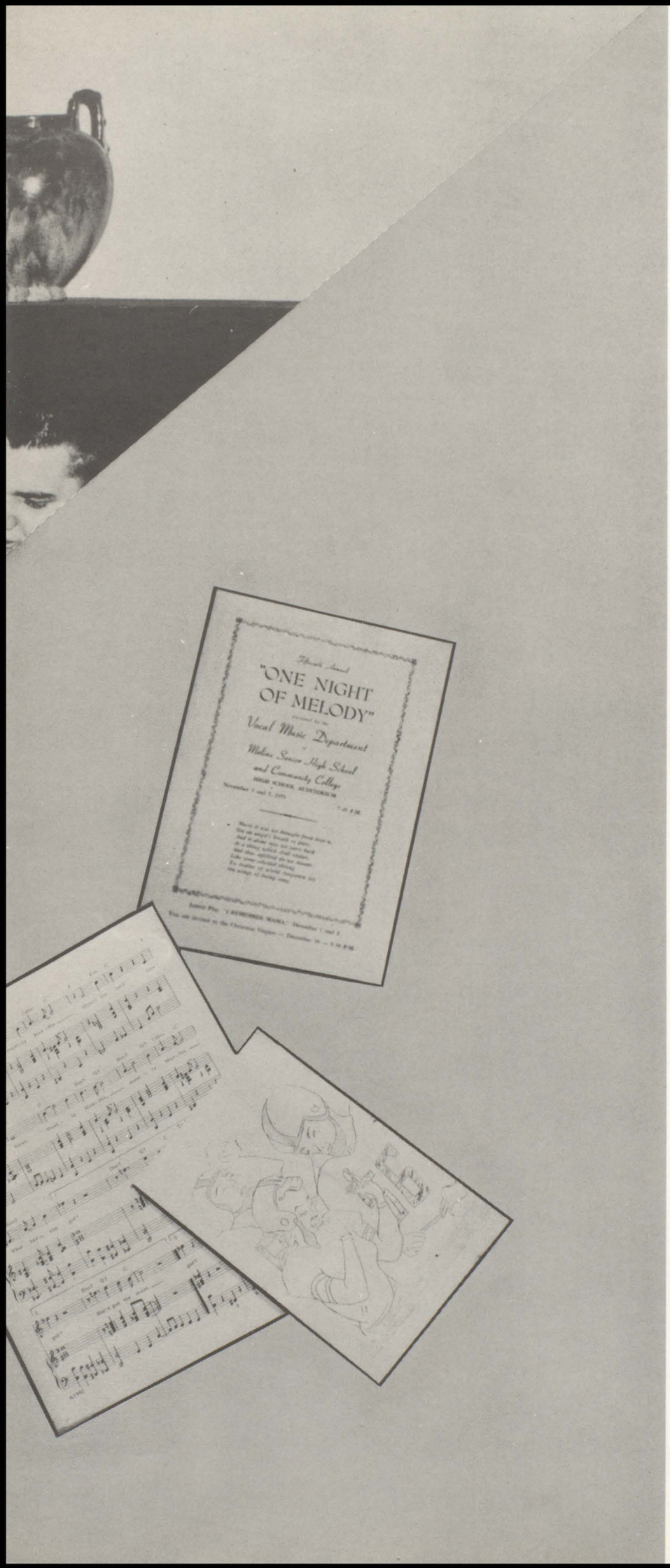

Fine Arts

Through the fine arts department the students develop their cultural appreciation and their abilities in music, drama, and art.

One of the music groups, the boys' quartet, is shown here practicing for one of their many performances.

A record of the fine arts department includes the season ticket, the programs from "I Remember Mama," "Time Out For Ginger," and One Night Of Melody. These mementos are representative of only a few of the ten productions staged in 1955-1956.

Gaily conversing around the refreshment table are the Fine Arts Club officers. They are Marty Martens, secretary; Judith Jones, president; Jim Rentz, vice-president; Sally Hargrave, treasurer.

Gathered around the Christmas tree are Fine Arts Club members Mary Jo Aller, Sharyl Styrlund, Karen Wilson, Sandy Johnson, Janice Smith, Alice Samuelson, Carole Swift, Judy Phelps, Diane Oswood.

Fine Arts Club Boasts One Hundred Members

Lights dimmed, voices hushed, and audience expectant, the curtain rose on the first production of the school year, "Time Out for Ginger." A three-act comedy, the play was presented on October 21 and 22 by members of the Fine Arts Club, although interested students of all classes were encouraged to try out for parts.

The play revolved around a statement made at a high school assembly by a father who had always wished for a son, but who had three daughters instead. He had said that girls should not have to take physical education but should be allowed to do what they wanted. When his youngest daughter tried out for the school's previously all-male football team to the dismay, discouragement, and disapproval of the community, the school, and the family, the humorous events that followed kept the audience in stitches and twitches throughout the performance.

Trying to listen in on Debby Clymer's telephone conversation is Sally Hargrave.

CAST

Lizzie, the maid	Valerie Wilford
Agnes Carol	Erladine Hoglund
Howard Carol	Jerry Edlund
Joan	Susan Servos
Jeannie	Sally Hargrave
Ginger	Debra Clymer
Eddie Davis	David Phelps
Tommy Green	Paul Ruud
Mr. Wilson	Jim Rentz
Ed Hoffman	Bob Samuelson

Mother and daughter sit down for a short chit-chat. They are Susan Servos and Erladine Hoglund.

The inquiring Jim Rentz doesn't quite understand Jerry Edlund's sudden desire to do ceramics.

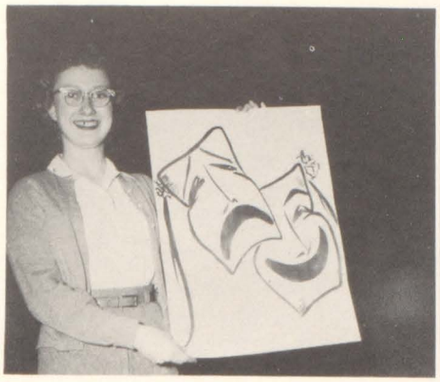

Sally Hargrave, Dramatics

Dave Strang, Stage Production

Pat Woods, Art

Linda Brainard, Instrumental

Jim Rentz, Vocal

Fine Arts activities occupy an important place in Moline High School's curricular and extra-curricular program.

Ten productions were presented this year: "Time Out for Ginger," "One Night of Melody," "I Remember Mama," "Christmas Vespers," "High Notes of Harmony," "Oklahoma!" "Bernardine," the ADC Fellowship show, the band concert, and the spring festival.

Membership in the Fine Arts Club is open to students interested in any field of the fine arts and in the activities of the club. This group seeks to promote interest in the fine arts both in the school and in the community, to provide an opportunity for student participation in acivities involving fine arts, and to recognize superior achievement in these fields by the granting of awards each year.

The decision as to who will be the recipients of the five awards given each year is made by a committee each spring. The winners are judged on their outstanding contributions to the school in the field of fine arts.

Mr. Piero Bellugi, former conductor of the Tri-City Symphony Orchestra; Miss Marilyn Edwards, a former MHS vocalist; Mr. Don Moeller and Mr. Robert Cays, art instructors; Mr. Rod Bladel, dramatics instructor; and the boys' quartet provided interesting, informative and varied programs.

Miss Margaret Becker, Mr. Rod Bladel, Mr. Robert Cays, Miss Barbara Garst, Mr. Arthur Krane and Mr. Don Moeller are the sponsors of the club.

Caught relaxing at one of their meetings are members of the Fine Arts Club. They are FRONT ROW: Penny Pruitt, Marilyn Waterstradt, Diane Reed, Virginia Marshall, JoAnne Vandevoort. ROW 2: Viane Ruud, Sue Peterson, Nancy Pierce, Sharon Marshall, Janice Loudon, Sally Tanner. ROW 3: Phyllis Noble, Jackie Loudon, Janet Wilson, Karen Weber, Genevieve Zeh, Janice Johnson. BACK ROW: Ruth Ann Peterson, Bob Samuelson, Frank Newburn, Susie Oehler, Judy Ozanne, Sally Jo Youngberg.

As Linda Brainard plays the piano, the rest of the club members look on. They are FRONT ROW: Claudia Keefer, Judy Crist, Patty Heald, Mary Ellen Amundsen, Sandy Adams, Linda DeBacker, Lauren Harris, Vonnie Higginbotham, Debby Clymer, Bonnie Bentrim, Sally Meskan, Nancy Carlson, Barbara M. Johnson. BACK ROW: Bob Johnson, Gary Mohr, Milo Larimer, John Kloster, Karna Johnson, Julie McCall, Debbie Green, Leona Murphy, Nancy Dahlberg, Jackie Chinlund.

'One Night of Melody' Depicts Seasons

Bob Samuelson, surrounded by five lovely gypsies, prepares to sing his song in "One Night of Melody." These gypsies are Carolyn Reichenberg, JoAnne Mallicoat, Mary Ellen Amundsen, Diane Reed, and Sally Hughes.

Autumn, winter, spring, and summer provided the theme for "One Night of Melody,, given November 3 and 5 in the school auditorium.

Miss Margaret Becker directed the program which was divided into five sections, four of them portraying the seasons of the year. The fifth pertained to graduation which serves as an introduction to the summer months.

"Autumn Leaves are Falling" was the heading given the first section which was devoted to autumn. "Shine on Harvest Moon," sung by the boys' quartet, as the opening number, set the scene for the rest of the program. After the singing of this old time favorite, and a few solos, the operetta workshop and Jim Rentz presented two dance numbers, the first being a delightful Scarecrow dance. The second was a highly spirited Gypsy Dance performed by Susan Servos.

Large, frosty white snowflakes falling softly about to depict the look of winter for the second scene. "Snowflakes Glisten" fit this section ideally. At this time the Boys' Glee Club and the Girls' Chorus, sang several songs.

In the third section called "Its Spring Again," the girl choruses in their pastel colored formals, sang melodious springtime songs. Gay, light solos, favorite melodies from the girls' sextet and the Simpletones completed this season.

Next a "Graduation Recital" was re-enacted with vocal solos, a piano and violin solo, and selections by the girls' choir.

"Summertime," the last season presented, was composed of warm, captivating songs by the mixed ensemble, the boys quartet, and the Operetta Workshop. A colorful square dance added much to the last song of the program, "Country Style."

Portraying a dance done by happy and carefree scarecrows, these gals look rather realistic. They are Janet Reeves, Sandy Adams, Carole Swift, and Vonnie Higginbotham. Looking on are members of the Girls' Chorus.

"Silver Bells," sung by Sally Hargrave, with assistance from the boys' quartet, gave everyone that "Christmas-sy feeling.' John Rohrbach, Jim Rentz, Sally, Kenny Englund, Jim Rohrbach, and Frank Newburn are the performers in this scene.

Frank Newburn, with help from Operetta Workshop members in the backround, sings "Camptown Races" in One Night of Melody.

"But first and foremost, I remember Mama," states Sandy Grossman. The cast of the Junior class play, "I Remember Mama," are Susan Servos, Debbie Clymer, Fred Kautz, George Wendt, Diane Reed, and Sandy.

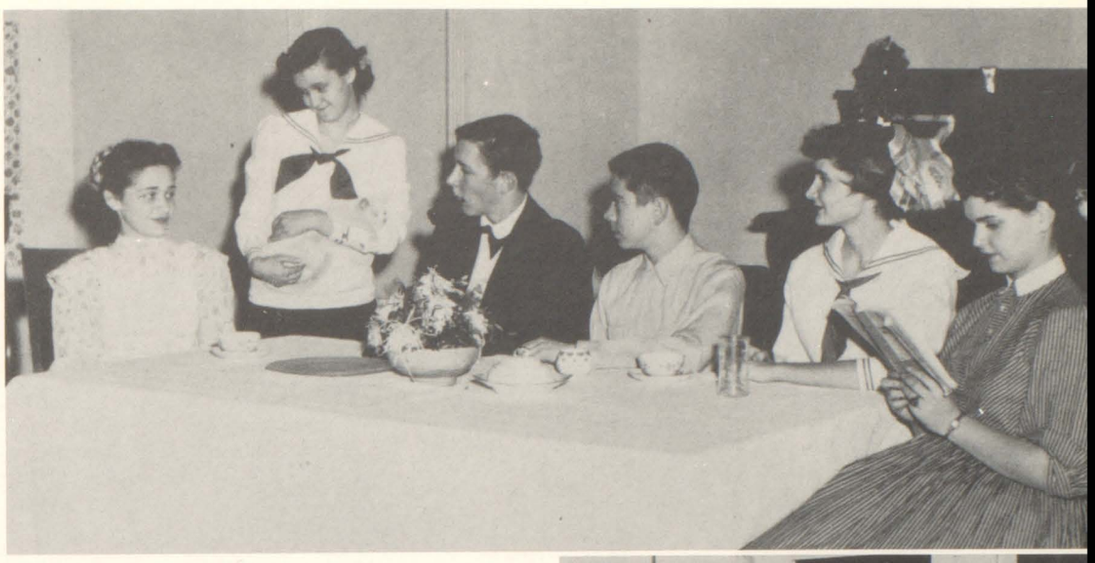

CAST

Katrin	Sandy Grossman
Mama	Susan Servos
Papa	Fred Kautz
Dagmar	Debra Clymer
Christine	Diane Reed
Mr. Hyde	Robert Parker
Nels	George Wendt
Aunt Trina	Deborah Green
Aunt Sigrid	Valerie Wilford
Aunt Jenny	Deborah Black
Uncle Chris	Stephen Thorne
Mr. Torkelson	Gary Mohr
Jessie	Barbara Barrett
Dr. Johnson	Eldon Ziegler
Arne	Jack Phillips
A nurse	Sharol Dennhardt
Another nurse	Alberta Fitch
Soda Clerk	Arthur Bodenbender
Madeline	Barbara Barrett
Dorothy Schiller	Jo Anne Vandervoort
Florence Dana Moorhead	Penny Pruitt
Bell Boy	John Peterson

Members of the stage crew for the Junior class play admire part of the new "sets" that were bought this year. Bernard Holm, Ron Short, Dave Strang, and Bill Rehse make up this crew.

"I Remember Mama," the popular play by John Van Druten, was presented by the junior class, under the direction of Miss Barbara Garst, December 1 and 2 in the school auditorium.

The play revolved around the daily lives of a happy family of Norwegian immigrants, the Hansons. Throughout the play Katrin, the oldest of the Hanson children, reads the eventful diary she wrote as a young girl, and visualizes its contents.

Katrin sees frequently, with the help of her journal, how Mama always saved enough money to buy herself a new winter coat, but never seemed to get it because needs of the family came first. Therefore, Mama wears the same black, threadbare and worn winter coat for years.

Scandinavian accents, old-fashioned clothes, and early ninteenth century furniture helped to make the production realistic, but the portrayal of the characters in the delightful two-act play was the main feature.

Displaying his authority, Stephen Thorne gloats over other members of the cast of "I Remember Mama." Seated are Debbie Black, Debby Green, Jack Phillips (on the floor), and Valerie Wilford. Standing are Eldon Ziegler, Gary Mohr, Bob Parker, and Steve.

Sharol Dennhardt politely answers the phone during one of the scenes from the Junior class play, while other members of the cast look on. Seated are Barbara Barrett and Alberta Fitch. Standing are Art Bodenbender, Joanne Vandevoort, Sharol, Penny Pruitt, and John Peterson.

Boys', Girls' Choruses Add Spark

Members of fourth period chorus are BOTTOM ROW: Carolyn Reichenberg, Joann Mallicoat, Sally Hughes, Jo Anne Graf, Pat Heald, Mary Nitzel, Grace Jensen. ROW 2: Arna Mae Anderson, Pat Danielson, Rosalie VanMeter, Loretta Armstrong, Carolyn Lamp, Nancy Broquist. TOP ROW: Sally Tanner, Jan Lou Andreson, Carol Andrews, Diane Reed, Mary Ellen Amundsen, Pat Fredrickson.

Members of third period chorus are BOTTOM ROW: Wanda Hodge, Marilyn Johnson, Arlene Metz, Sondra Shaw, Shirley Wheeler, Judy Ickes, Sharon Marshall, Sharol Dennhardt. ROW 2: Marcia Johnson, Doris Percifield, Loretta Kammerman, Janet Drake, Kay Morrison, Mary Lou Huston, Phyllis Noble, Judy Link. TOP ROW: Lula Harland, Wanda Hoggard, Janice Johnson, Barbara James, Nancy Miller, Loie Ann Mitchell, Sondra Henderson, Mary Lou McKenna.

To All Musical Productions At MHS

As strains of harmonious melodies float over the quietness of the still school halls, a person knows that one of the choruses at high school is in full practice.

Because of the wide-spread popularity of music among the students, the vocal director, Miss Margaret Becker, teaches music five periods every day. Composing the vocal groups are three all-girl choruses, and one boys' chorus. When combined, these groups number approximately two hundred.

Members of these groups learn to sing harmoniously all types of songs, old or new. These choruses are a major attraction in all of the musical productions at high school.

Singing in programs for the public is the main activity of the groups; therefore, the school year, from September to June, is full of never-ending practices.

The musical production, "One Night of Melody," was first on the agenda this year, and practices for it began as soon as school commenced in the fall. The four choruses all took part in the show and greeted the audience with gay, happy melodies.

"Christmas Vespers," with its old familiar carols and snappy wintry songs, was next for the practicing students. The "Christmas-sy mood" was developed by the reverent contributions of the choruses.

Singing in the student production, "High Notes of Harmony," was the last big task for these guys and gals. A main attraction to the program was the appearance and well-blended vocalizations of the choruses on stage.

Between practices for these programs, time was devoted to singing for different organizations throughout the community. The three girls' choruses sang for one of the Holy Week services, which were organized and conducted by students from both the Hi-Y and Y-Teen clubs. Practice-time was also required for the participation of the choruses in the Music Festival held May 10 and 11.

The MHS choir was first organized in 1942 by Miss Becker. Up to that time the high school had only a Glee Club in which forty boys and girls took part. They did very little singing in productions or for outside organizations. All the actual performing was left to a choral club, composed of twelve boys and girls.

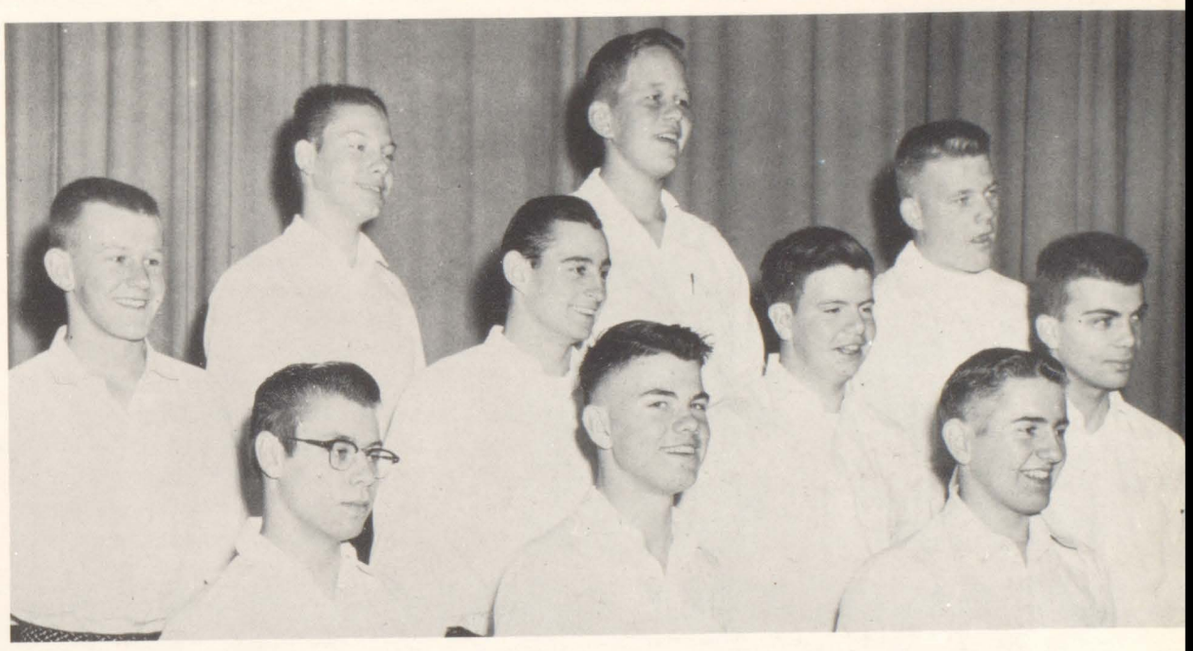

Members of second period chorus are BOTTOM ROW: Ken Richardson, George Wilder, Victor Barnett. ROW 2: Jack Simon, Harold Willhite, Gary Stuart, Jesse Huddleston. TOP ROW: Bob Johnson, Cliff Hyink, Don VanAcker.

Members of sixth period chorus are—BOTTOM ROW: Pat Mayhew, Linda Eaves, Karen Hankins, Mary Jo Pierce, Carole Erickson, Marjorie Twing, Joann Solomon. ROW 2: Judy Foley, Mary Anne Westlin, Armida Ortiz, Lavelle Nelson, Donna Shetter, Susan Cooper, Barbara Anderson, Beverly Vincent, Sue Benell. ROW 3: Shirley DeWulf, Marilyn McFarland, Judy Griffin, Carol Plambeck, Penny Pruitt, Pat Andress, Ruth Ann Peterson, Linda Hall, Sandra Prescott. TOP ROW: Bonnie Suiter, Marilyn Morris, Linda DeBacker, Barbara Hancock, Judy Mountain, Mary Studeny, Donna Shoemaker, Nancy Canida, Sandy Carlson.

Posing quietly but prettily are members of the Scandinavian Singers. BOTTOM ROW: Bonnie Rasmusson, Hope Brissman, accompanist, Sally Hargrave. ROW 2: Pat Metz, Diane Reed, Jo Anne Graf, Mary Ellen Amundsen. TOP ROW: Elaine Peterson, Pat Danielson, Linda Cooper, Eleanor Smidesang, Janet Harrelson.

Looking over a new piece of music, the officers of the Scan Singers glance up with a smile. They are Elaine Peterson, treasurer; Janet Harrelson, vice-president; Sally Hargrave, president; and Eleanor Smidesang, secretary.

Scan Singers, Sextet,

"Sing, dance, and have fun!" is the motto of the Scandinavian Singers who are directed by Miss Margaret Becker. Since its organization a few years ago, the club has grown in popularity with the girls; therefore, it has become necessary to limit the membership.

Starched white blouses, bright colored vests, gaily striped aprons, full black skirts, vivid red stockings, and black shoes comprise the costumes that these girls wear while performing. Learning songs with Swedish, Norwegian, or Danish words set to them seems to come easily to these cheerful girls.

A colorful May Pole, which was built for the club two years ago by the father of an alumni, has been a welcome addition, and provides an added bit of merriment to the girls' programs. Besides the fast stepping dance the girls do as they intricately and gracefully wind the pole, they also do cheerful little folk dances, typical of the Scandinavian countries.

Preparing to dance around the May pole are members of the club. In front are Bonnie Rasmusson and Hope Brissman. The other members are Diane Reed, Mary Ellen Amundsen, Elaine Peterson, Pat Metz, Pat Danielson, and Jo Anne Graf.

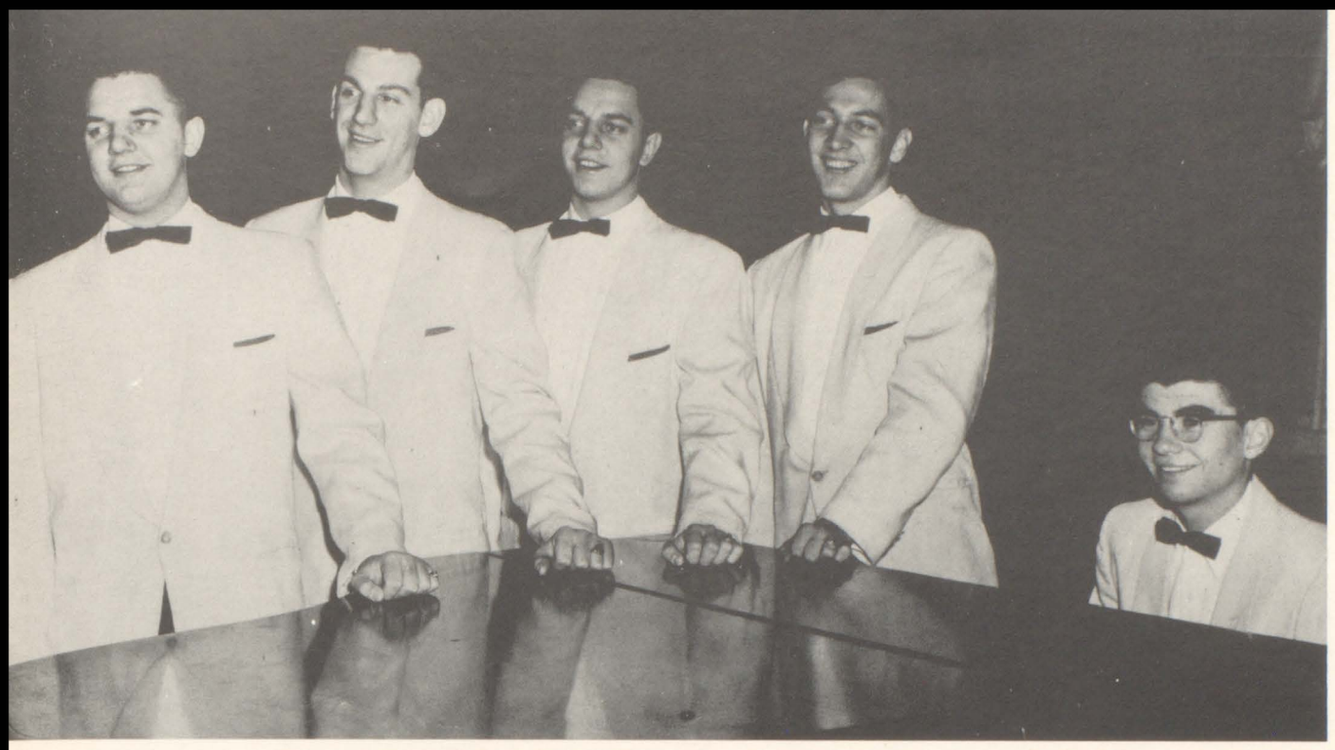

Looking quite professional in their pink dinner jackets, are the Simpletones. They are John Rohrbach, Jim Rentz, Jim Rohrbach, and Frank Newburn. Their accompanist is Milo Larimer.

Quartet Prove Popular With Students

Undoubtedly, two of the most favorite groups with the high school students are the boys' quartet and the girls' sextet, under the direction of Miss Margaret Becker.

The quartet, professionally known as the Simpletones, may be seen dressed in their pink dinner jackets, as shown above or more casually in their red V-neck sweaters. No matter what their outfit may be, the close harmony of their voices is always enjoyed. Their own renditions of numbers, add much to their performances and account for their popularity with everyone.

Working along with the quartet at some outside engagements, is the girls' sextet. This group, organized this year, has ranked high on the list of all who have heard them. Their voices may be heard harmonizing in either light, airy tunes, or slow, old-time melodies. These six girls make an attractive appearance on any program, and are frequently called back for encores.

Smiling cheerfully for the photographer are the members of the girls' sextet. They are Bev Waters, Claudia Keefer, Pat Groves, Anne Lovejoy, Pat Taylor, Sally Hargrave. Not pictured is Debbie Black, accompanist.

"But Mama, I love 'Little Willie,'" sighs Elaine Peterson; "Little Willie," Mary Tedell, and Mama, Joyce Quick. Others pictured are Bev Waters, Janet Sandberg, and Bev Garrison.

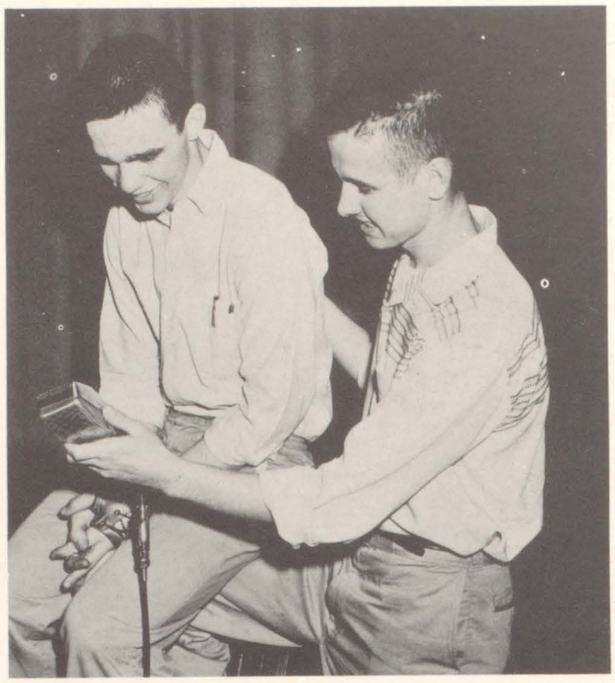

Which one is the dummy? Shown here are the M.C.'s for the ADC production, Mike Heitman and George Dodd.

"Shape Up Or Ship Out," Theme Of '56 ADC

Posing for the photographer are members of the ADC Fellowship Steering Committee. They are BOTTOM ROW: Sally Hargrave, Sharon Reedy, Jean Hoppe. ROW 2: Nancy Neir, Kathy Davis, Mike Heitman, Ted Leland. TOP ROW: Arthur Bodenbender, George Dodd, Dave Strang. Co-chairmen for the group were George Dodd and Nancy Neir.

The deck of a ship, sky-blue water, heavenly blue-sky, voices singing "Anchors Aweigh," all set the scene for the annual ADC Fellowship show presented this year by the senior class. "Shape Up or Ship Out," the theme of the production, was given April 19 and 20 on the MHS stage.

Masters of ceremonies for the show were Mike Heitman and George Dodd who kept the audience rockin' and rollin' with laughter.

Senior members of the steering committee wrote, produced, and directed the show. Assistance was given by Miss Barbara Garst, Mr. Arthur Krane, Mr. Don Moeller, and Mr. Bob Cays.

Quick steps were set up to "Yankee Doodle Dandy" for the ADC show by Carole Nelson, Carolyn Swaine and Diane Wolfe.

Practicing "Jazz Moline High Style" are members of the jazz band. They are Warren Jennings, Don Anderson, Terry Hunsinger, Bob Crane, and Dave Phelps.

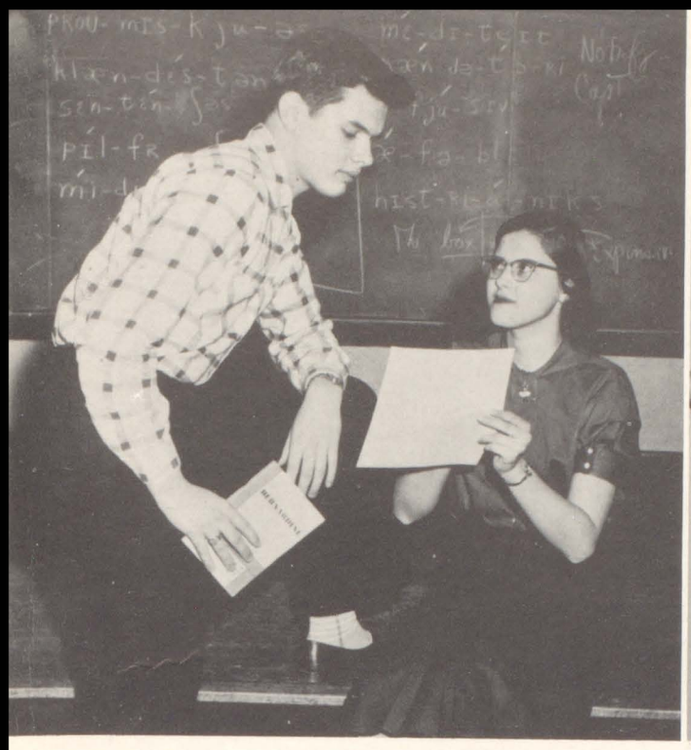

Student director, Anne Lovejoy, warns Don Light of a memorization deadline on the rehearsal schedule.

"Just took time from rehearsal for 'Bernardine' to get a drink of water," state Susan Servos, Mimi Graham, and Gary Mohr.

Rowdy boys, casual Levis, and the back room of a restaurant combined to make the senior-class play, "Bernardine," realistic.

"Bernardine," a two-act comedy by Mary Chase, was presented May 1 and 2 in the auditorium. The production was directed by Mr. Rod Bladel, and Anne Lovejoy, senior, assistant director.

Centering around a clique of boys who hang out in the back room of a once prosperous restaurant, "Bernardine" attempts to explain why boys have been and will always be boys. The play succeeds in portraying teen-agers as they are looked upon by adults, and adults as they are seen by adolescents—the results being quite humorous.

Although "Bernardine" is a comedy, there are some scattered serious moments which give the play a depth it would not otherwise have. Wormy Weldy, the play's bewildered, but often perceptive hero, was played with sincerity and understanding by Don Light. Other main characters portrayed were Bean, the "King" of the group, by Bob Scott, and Wormy's mother, the unbelieving parent, by Erladine Hoglund.

CAST

Olson	Bruce Trull
Carney	John Peterson
Beau	Bob Scott
Griner	Mike Heitman
Fudge	John Swanson
Buford Weldy	Don Light
Ruth Weldy	Erladine Hoglund
Will McElroy	Paul Ruud
Dave Gibbs	Arthur Bodenbender
Selma Cantrick	Mimi Graham
Vernon Kinswood	Gary Mohr
Enid Lacey	Susan Servos
Jean Cantrick	Nancy Ryan
Hotel Manager	Fred Kautz
Eddie	Eldon Ziegler
Helen	Valerie Wilford
Wolf	David Strang

Relaxing during play practice for "Bernardine" are John Peterson, Mike Heitman, John Swanson, and Arthur Bodenbender.

Posing for the photographer are cast members of the senior-class play. They are Dave Strang, Nancy Ryan, Eldon Ziegler, and Fred Kautz.

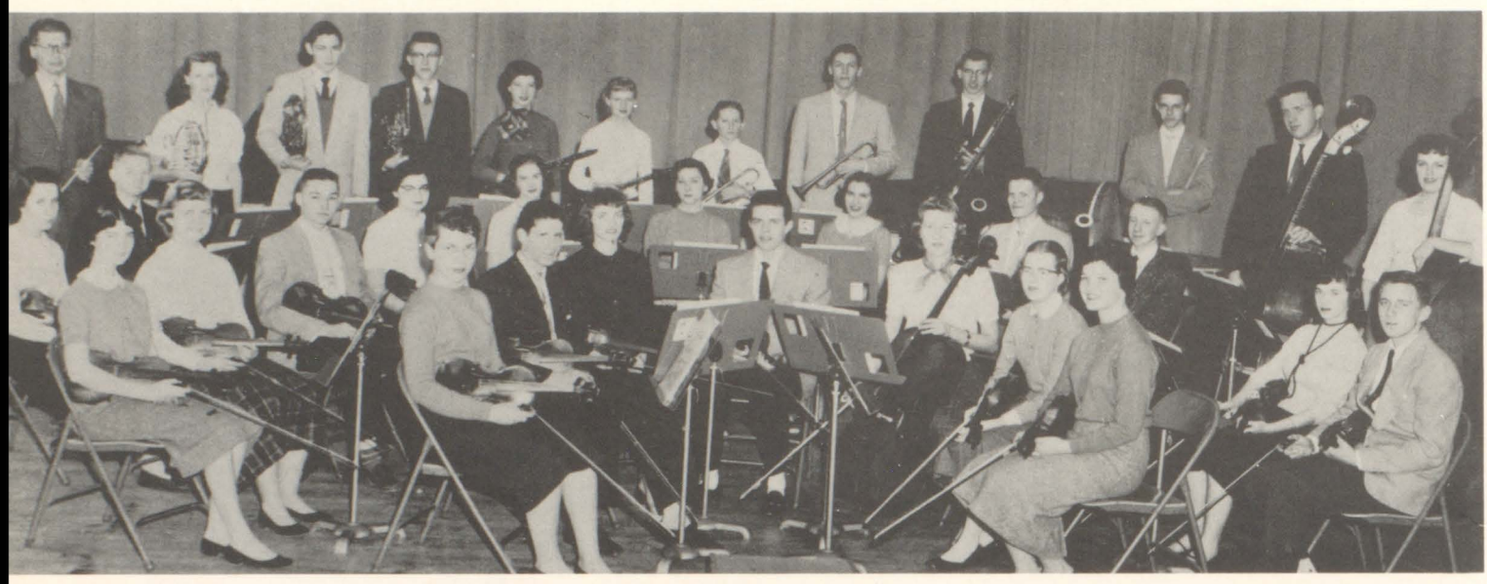

With instruments in hand, the members of the orchestra give a smile for the photographer. FIRST ROW: Mary Holmes, Dave Lindblade, Louise DePooter, Don Light, Susan Olson, Charles Gaskin, Meredith Griffin. ROW 2: Elaine Galley, Helen Pearson, Ronald Canterbury, Nancy Johnson, Pam Woehr, Judith Jones, Doris Erickson, George Strombeck, David Gibson, Barbara Colebaugh, Lauren Larvenz. ROW 3: Mary Chekewicz, Mr. Henigbaum, Larry Ruggles, Roberta Phillips, George Findlay, Neil Storms, Pat McCauley, Sherry Powers, Don Sell, Terry Hunsinger, Gordon Hallberg, George Raes, John Axel, Paula Darnall.

Pep Club Girls, Orchestra Entertain Public

"Practice Makes Perfect!" This old proverb may well be tagged to the members of the Moline High School orchestra. They may practice for what seems like "never ending hours," but when they present a program, their work truly seems perfect. This symphonic group, under the direction of Mr. William Henigbaum, performs at all the musical productions during the year. and provides entertainment for everyone. Their new rendition of "Hi-Fi" music is an added attraction to their programs.

Another group, who added to the fun of the public at football games, is the Moline High School Pep Club. These fast-stepping gals, under the direction of Susan Servos, entertain the football fans at the games during half-time. Rain or shine, the girls are always willing to go through their peppy routine for the eager public. The members of this all-girl dance group, may be easily recognized by their sweaters, short saucy skirts, and fluffy shakers. In their dance girls wearing white sweaters and skirts are arranged alternately with those wearing maroon sweaters and skirts.

Pointing out a new formation for the Pep Club to the officers of the organization, is its director, Susan Servos. They are Nedra Hulsey, president; Carla Carlson, treasurer; Linda Cooper, attendance chairman; Pat Hillbert, vice-president; and Susan.

The Pep Club members are shown here wearing their uniforms and holding the shakers they use during their performances. BOTTOM ROW: JoAnne Carney, Sandra Carlson, Linda Cooper, Carol Jinks, Janice Johnson, Alberta Fitch, Donna Rogers, Joan Peterson, Jean Dempsey. ROW 2: Ruth Ann Peterson, Judy Hotop, Carole Turner, Marianne Corelis, Gloria Larvenz, Susie Cooper, Judy Herbst, Dorothy Hayes, Pat Hillbert, Sally DeMeyer, Sharon Lovell. TOP ROW: Nedra Hulsey, Marilyn Myer, Jeanne Postma, Debby Black, Alice Lippens, Carol Duke, Kathy Blecker, Carla Carlson.

Dreams of a "Surrey with the Fringe on Top" spin through Bev Waters head as Jim Rentz quietly holds her. Looking on are Susi Fuss, Frank Newburn, Jerry Edlund, and Milo Larimer. Missing from the picture is Nedra Hulsey.

CAST

Aunt Eller	Susi Fuss
Curly	James Rentz
Laurey	Beverly Waters
Ike Skidmore	Worth Melton
Fred	John Rohrbach
Slim	Kenneth Englund
Will Parker	Milo Larimer
Jud Fry	Frank Newburn
Ada Annie Carnes	Nedra Hulsey
Ali Hakim	Jerry Edlund
Gertie Cummings	Sally Hargrave
Andrew Carnes	Bob Samuelson
Card Elam	James Rohrbach
Sam Harper	Paul Ruud

FACULTY DIRECTORS

Production Director	Miss Margaret C. Becker
Orchestra Director	William Henigbaum
Dramatics Director	Rod Bladel
Choreography	Danielle Bebber Joline Henss
Technical Director	Arthur Krane
Costume Designer	Robert Cays
Scenery Designer	Don Moeller

The windmill turned, the tassles of the corn stalks seemed to rustle and sway in the breeze, and time turned back to the early ninteen-hundreds as the curtain rose on the operetta workshop's production, "Oklahoma!" Playing to capacity audiences on February 23 and 25, the cast and choruses raised their voices in harmonious reditions of many old-time favorites which included "Oh, What a Beautiful Mornin'," "The Surrey with the Fringe on Top," and "People Will Say We're in Love."

Colorful costumes, realistic scenery, well-staged lighting and effective props (Did you see that surrey?) combined, added a feeling of genuineness as the fast-moving story of the Oklahoma Indian Territory unfolded. First swinging their partners in a snappy square dance and then floating gracefully through a dream ballet, the dancers charmed their audiences—old and young alike.

The rememberance of phrases such as ". . . and two bits; "I cain't say no!" "I'ze jus ze ped-lah," and "I'll be danged if I ain't just as good" and continully rolling r's will long bring chuckles to those who attended the operetta.

Because the production rights to Rodgers and Hammerstein's top-notch musical have been available to amateur organizations only since last fall, the performance by the high school students was one of the first to be presented throughout the country. The enthusiastic ovations given the group rewarded long hours of practice, practice, and more practice.

Talk about the coming box social in Claremore is the main line of discussion in this group. Sitting are Sally Hargrave and Danny Bebber, while Kenny Englund, Bob Samuelson, John Rohrbach, and Jim Rohrbach gather around.

Posing for the finale is the entire cast of Rodger's and Hammerstein's "Oklahoma."

Members of the band are FRONT ROW: Dave Phelps, Linda Doxsee, Gary Hawkinson, Nancy Pitcher, Sherry Powers, Doris Erickson, Alan Galley, Connie Phillips, Pam Woehr. ROW 2: Grace Baker, Elaine Davis, Glenn Rogerson, Marian Edwards, Ron Phillips, Roland Edlund, Sandy Reynolds, Terry Poston, Carol Andreen, Roger Cornmesser, Ruth Granger, Pat McCauley. ROW 3: Willadean Huffman, Jerry Kassel, Jerry Maddox, Steve Thorne, Richard Swanson, Chuck Johnson, Chuck Ydeen, Don Anderson, John Carlson, Roberta Phillips, George Findlay, Neil Storms, Chuck Hoffman, Herb Franseen, Chuck Kennedy, George Strombeck, David Gibson, Dennis Fish, Suzanne Gapsis,

M H S Band, Majorettes Perfect Formations

Posing for the photographer are members of the Woodwind Quintet who will compete in the state music contest. FRONT ROW: Sherry Powers, Doris Erickson, Marian Edwards, Pam Woehr, Connie Phillips. BACK ROW: Glenn Rogerson, David Gibson, Neil Storms, George Strombeck, Gordon Hallberg.

Jerry Boyum. ROW 4: Don Sell, Bob Lievens, Bill Sunlin, Lamont Partlow, Tom Sparrow, Jack Sosbee, Miriam Edwards, Terry Hunsinger, Myron Vanholtz, Louis Amundsen, Carl Yocum, Ron Short, Lawrence Loete, Roger Mayhew, Dale Murtey, Jim Huyser, Warren Jennings, Gordon Hallberg. BACK ROW: Richard Stevens, Raymond McCasland, Jack Crawford, Bob Gebhardt, Dave Olson, George Raes, Ellen Aull, Bob Crane, Dr. Starkey.

"Strike up the band!" Here comes one of the biggest helps at MHS in keeping up school spirit, the Moline High School Band. The band, under the direction of Dr. Willard Starkey, is well known with the students for its spirited music.

This sixty-five piece band has many important jobs, three of them being to play at football games, basketball games, and pep assemblies in the auditorium.

At football games they jauntily march down the field catching everyone's eye with their smart, new uniforms. During half-time they provide the spectators with an extra bit of showmanship. As they go through intricate steps making enlarged formations, they continually play songs full of zest and enthusiasm.

These formations, though they may look as if they are easy and simple as they are executed by the band on the field, are actually very difficult, and require much time and practice for mastery. Among the themes of the formations performed by the group last fall during football season were "Toy Land," "A Hillbilly Hit Parade," "A Travelog," and an "American Hat Show." The formations and the music all aid in developing these themes.

Three lively majorettes have an important job with this organization. These high-stepping gals, who march at the head of the band, are an added attraction to the group. They also participate in the band's maneuvers on the football field.

Members of the band are kept busy, for they put in an extra period of work each week to practice in an ensemble. These ensembles are made up of all instruments except the drums. They also are prepared to compete in district and state contests.

Outlining the letters MHS, the Moline High School Band demonstrates one of the many formations they can execute.

I.L.H.S.G.A.
BASKET SHOO
TOURNAME
DISTRI
MOLINE
vs
WEST ROCKFORD
BALL
Official Program 10 cents
Sold by
Moline
High School
"M" Annual
MOLINE vs. KEWANEE
Wharton Field House
FRIDAY, JANUARY 27, 1956—8:30 P.M.
SPONSORED BY LETTERMEN'S CLUB

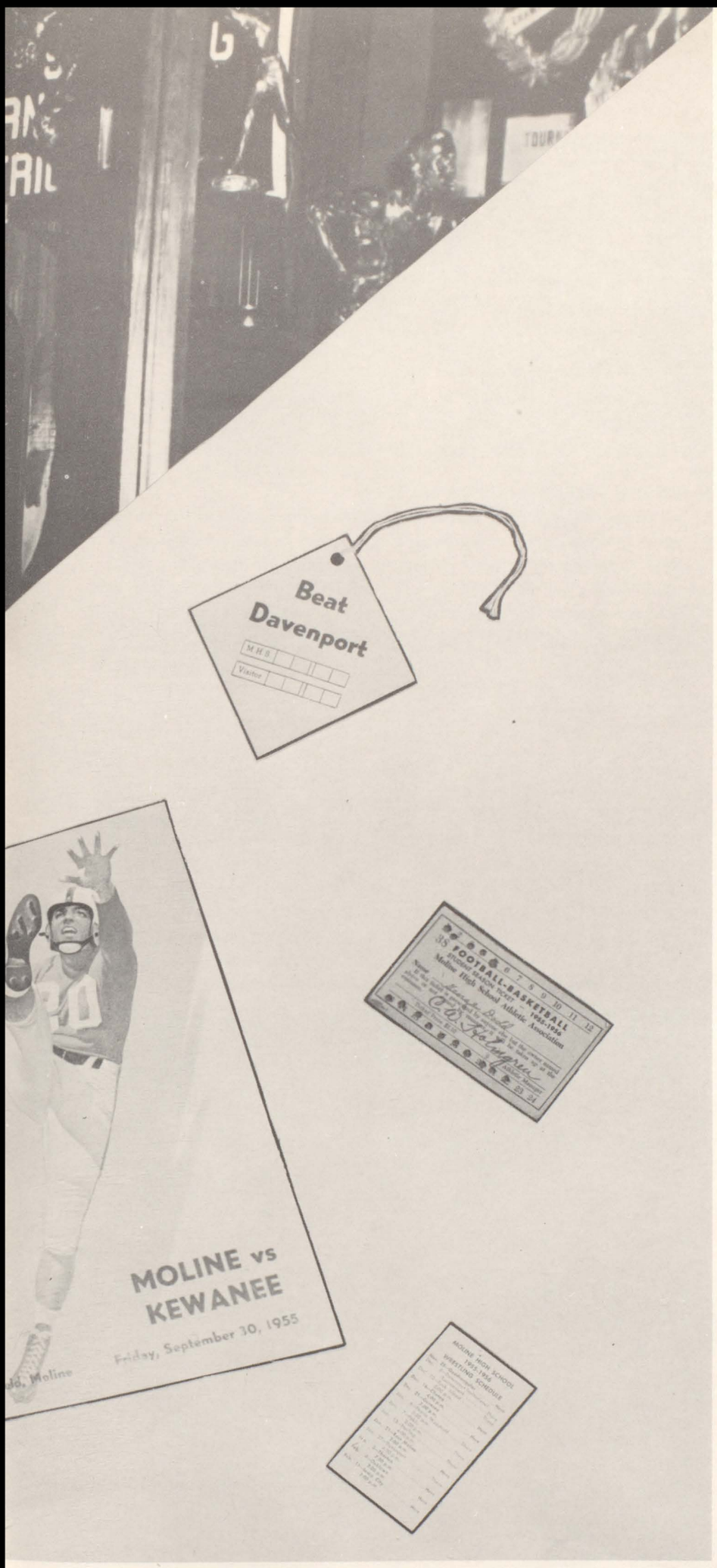

Sports

Moline High School's athletic program is a full one. Besides participating in football, basketball, wrestling, cross-country, swimming, baseball, tennis, and golf with other schools, Moline also has an active Girls' Athletic Association and boys' intramural basketball. As well as developing physical ability, the athletics develop the character and sportsmanship in Moline High students. Pictured at the left are Ron Corey and Tim Hungate, members of Lettermen's Club and the club adviser Mr. Drake. They are looking over some samples of the basketball programs which the club sponsored this year.

The football-basketball season ticket, Beat Davenport tag, wrestling schedule, and basketball and football programs are all a part of the 1955-56 record of MHS sports.

Roy "Bud" Dawson

Friday night, January 6, high school basketball fans heard Roy "Bud" Dawson broadcast a play by play account of the Moline-East Moline game. This game was the last one that Bud was to broadcast, for the following afternoon he suffered a fatal heart attack.

Moline High School students and sports enthusiasts will long remember this man who for more than ten seasons broadcasted MHS football and basketball games over radio station WQUA. Bud was a tireless and enthusiastic friend to all, one of the most prominent voices in the Quad-City sports world.

With a soft spot in his heart for young people, Bud did much unpublicized work for youth projects in Moline. He was active in the Optimist boys' baseball team organization, the associated Dad's Clubs boys' baseball teams, and the Moline Athletic Boys' Club.

Bud Dawson moved to Moline in 1945 from Fort Wayne, Indiana. Born in Cleburne, Texas, he was graduated from Dallas High School, and also attended business college in Dallas.

The voice that for many years brought MHS basketball and football games into the homes of hundreds is now silent, but the memory still echoes in the hearts of those who knew this man. Dedicated to his work, Bud Dawson put his everything into each broadcast. Devoted to MHS, he nevertheless was able to broadcast an unbiased account of every game. Often he would travel miles throughout the state to accompany the team and report the game to the Moline fans at home.

Yes, the voice can no longer be heard over the air, but the memory will linger in the hearts of all Moliners.

Moline Fans Pay Tribute To Bud Dawson

Cheerleaders enthusiastically support the varsity team from the sidelines during a basketball game at Wharton Field House. Shown from left to right are Sandy Adams, Marty Martens, Linda Brainard, Jeanne Klier, and Gretchen Gunter.

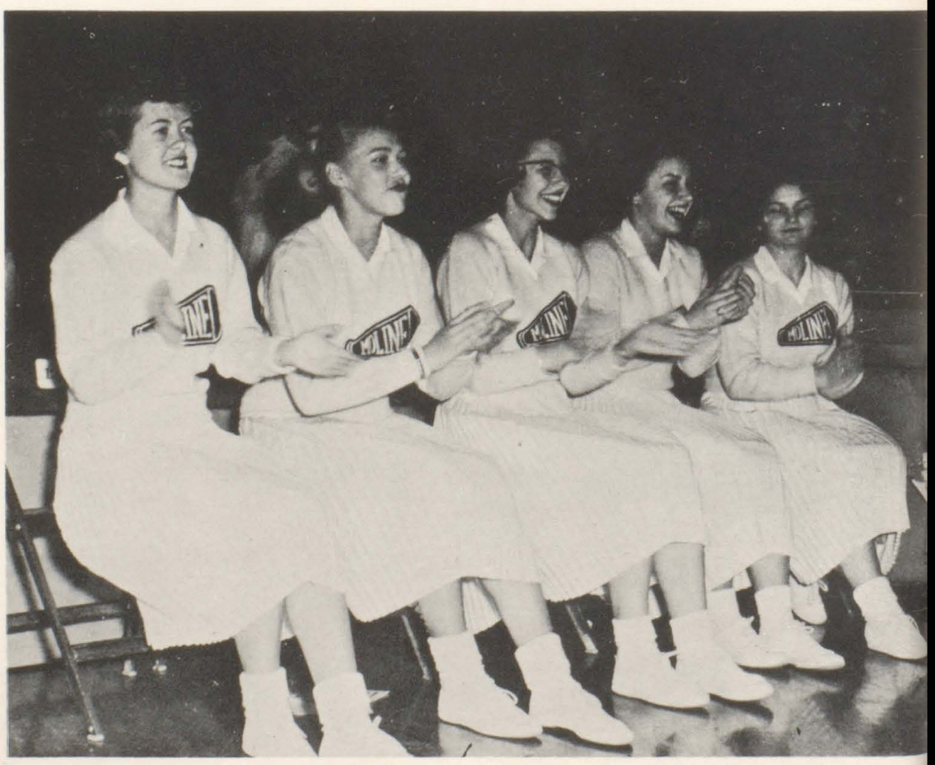

Overflowing with zip and energy, the varsity cheerleaders follow the teams to all games and urge them on to victory. Each week one girl is captain. She chooses the cheers for all games and pep assemblies, decides with the captain of the other school's cheerleaders which squad is to cheer first during time outs, and tells the band director when to play the school song. When the game is played at the field house the captain sends a letter to the rival school's cheerleaders inviting them to the game.

Sophomore cheerleaders pausing after a victorious basketball game are, left to right, Luanne Panicucci, Arlene Metz, Armida Ortiz, Mary Murphy and Julie Bennett.

MHS Cheerleaders Inspire Team To Victory

Whether leading the student body in cheers at pep assemblies, at the M Men's Day pep rally, or at the football and basketball games, the cheerleaders of MHS radiate enthusiasm, pep and spirit.

Chosen during the first weeks of school by the votes of the Student Congress representatives and various faculty members, the would-be sophomore and varsity regulars are rated on general appearance, voice audibility, enunciation, rhythm, timing, and grace and ease of movement. Mrs. Jean Carlson and Mrs. Marian Kavka, sponsors of the varsity and sophomore squads respectively, tally the points received by each girl and post the names of the winners on the bulletin board.

Alternates for both squads are selected by the new regulars. Assigned to one regular cheerleader, the alternate takes her place whenever she may be needed.

Every Monday morning the girls practice for half an hour before school starts—sprucing up old cheers and perfecting new ones. Rhythm, timing, co-ordination and teamwork are as important in cheerleading as in any sport.

Sophomore alternates during practice session are, left to right, Beverly Vincent, Barbara Goepel, Elaine Johansen, Bonnie Tompkins, Debbie Clymer.

Varsity alternates caught in cheering pose, left to right, Shirley Wheeler, Lauren Harris, Sue Warner.

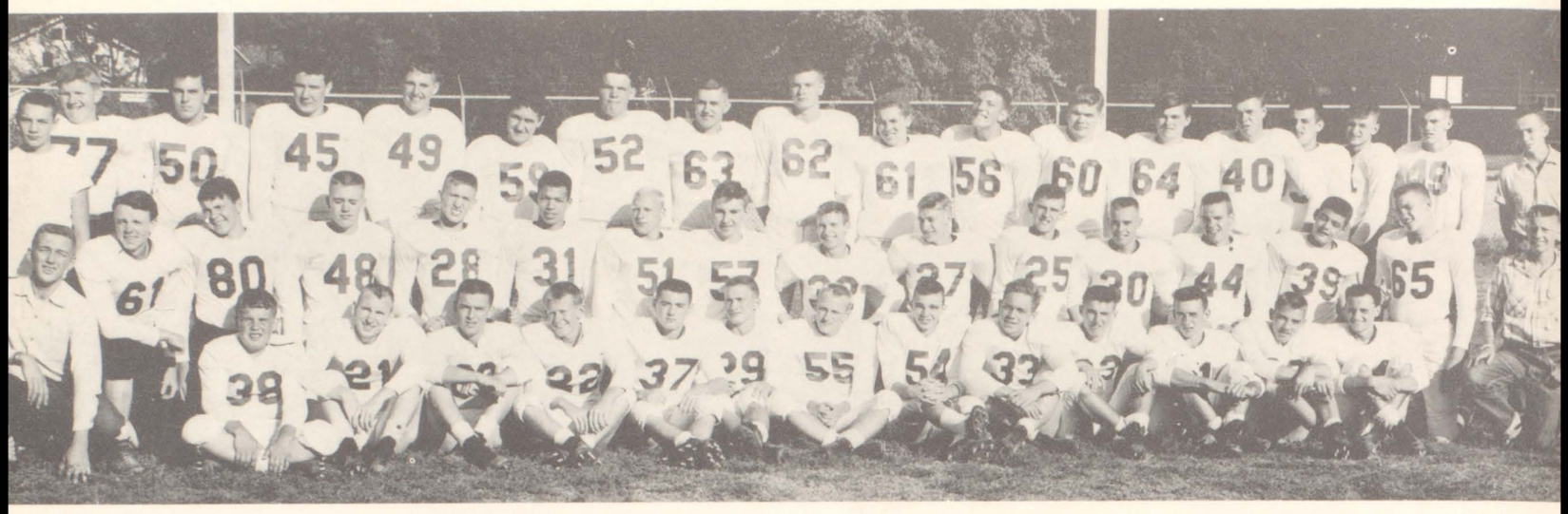

Varsity football squad. BOTTOM ROW: Ron Forsberg, Gary Wright, Chuck Elmer, Jack Simon, Scott Monroe, Bob Graham, Jim Caldwell, Mike Heitman, Jerry Hazen, Tim Hungate, Jack Powell, Ken Collinson, Jesse Kave. ROW 2: Jerry Johnson, Dave Townsend, Tom Stone, Russ Peterson, Jim Staes, Gilbert Davis, Bruce Trull, Don Allinger, Dorrance Carlson, Lee Sandler, Dick Hoermann, Dave Abrahamson, Ron Corey, Jim Carson, Roy Lagerblade, Chuck Johnson. TOP ROW: Fred Swango, Jack Randall, Dick Hooven, Larry Anderson, Tom Bloeser, Jack Murphy, Lenny Johnson, Bob Schwartz, Kenny Anderson, Ron Barnett, Alex Pikuza, Myron Varnholtz, John Sandler, Don O'Brien, Don McMahill, Dick Reynolds, Dave Hellyer, Don Banning.

Varsity Team Achieves 5-3-1 Football Record

1955 FOOTBALL RECORD

Moline	20	Joliet	12
Moline	6	Alleman	6
Moline	32	Kewanee	7
Moline	7	East Moline	0
Moline	21	Galesburg	27
Moline	6	Rock Island	14
Moline	12	Clinton	0
Moline	0	Davenport	14
Moline	21	Campion	13

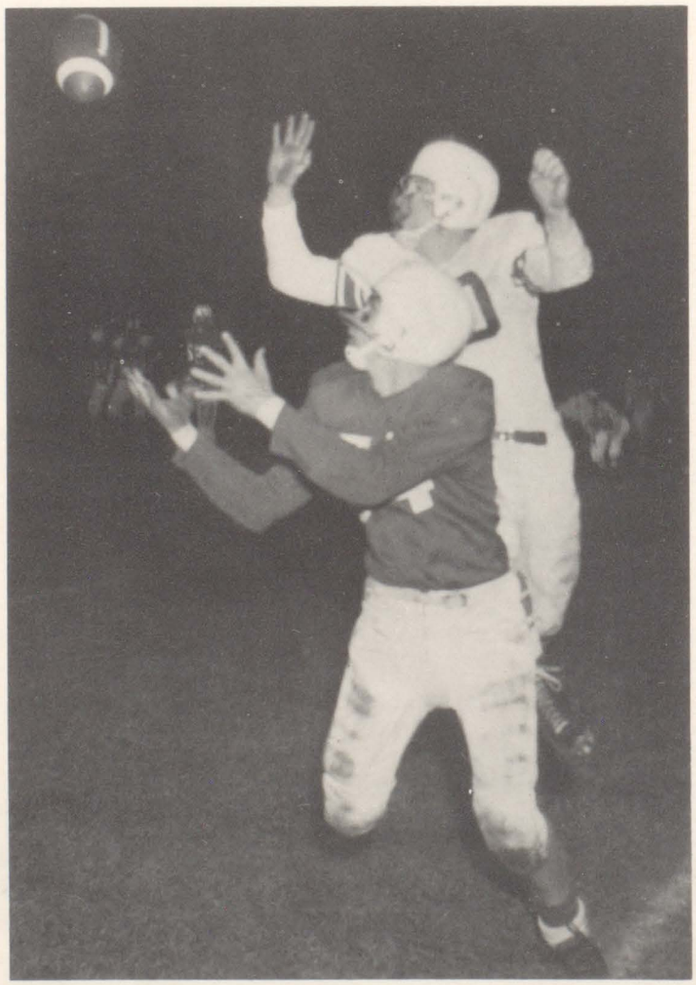

Mike Heitman, followed closely by his shadow, a Rock Island defender, goes after a pass.

Moline's Archie Swanson completed his second season as head coach of the Maroon gridders. Arch had been an assistant under Sam Drake before taking over the head spot. Before taking the football position Arch was head baseball coach for a number of years. In addition to his coaching duties he teaches high school chemistry and biology classes.

Assistant football mentor Al Stevens is a graduate of Moline High School and Western State Teachers' College. In addition to coaching football Mr. Stevens also serves as assistant wrestling coach. He also teaches physical education at Coolidge.

Kermit Wilt completed his second year as an assistant football coach. Mr. Wilt had been a coach at John Deere since 1946 before taking his present position. He also serves as assistant baseball coach.

Newest man on the coaching staff is Tom Kienle who served his first year as assistant football mentor. Coach Kienle was in charge of all sports at Aquin High School in Freeport before coming to Moline. He also coaches Community College basketball and teaches high school industrial arts.

Taking a break from football duties are varsity coaches Tom Keinle, Al Stevens, Archie Swanson, Kermit Wilt; sophomore coaches Joe Vavrus and Bill Hall.

Coaches Mold Boys Into Unified Team

Moline's 1955 grid team closed the season with a four-win, four-loss, and one-tie record. As a result the team won third in the Quad-City Conference and tied for second in the Northwest Conference.

Jerry Hazen and Mike Heitman were honored by being elected co-captains. Hazen received a double honor when he was awarded the M Men's trophy. Other outstanding team members include Alex Pikuza, who won the Chicago News Award; and Jim Caldwell, who won the Jaycee Award as the team's most valuable player.

With ten lettermen returning, the outlook for the Maroons next year is bright.

NORTHWEST CONFERENCE STANDINGS

Rock island	3	0
Moline	2	2
Galesburg	2	2
East Moline	1	3
Kewanee	0	3

QUAD-CITY CONFERENCE STANDINGS

Davenport	3	0
Rock Island	2	1
Moline	1	2
East Moline	0	3

Fullback Bruce Trull goes around the end as his teammates block for him.

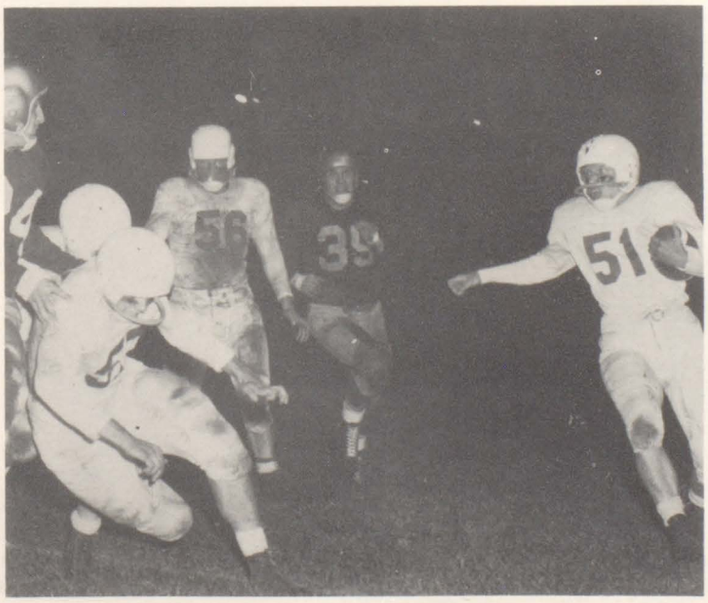

Coach Archie Swanson illustrates and describes formations for his linebackers.

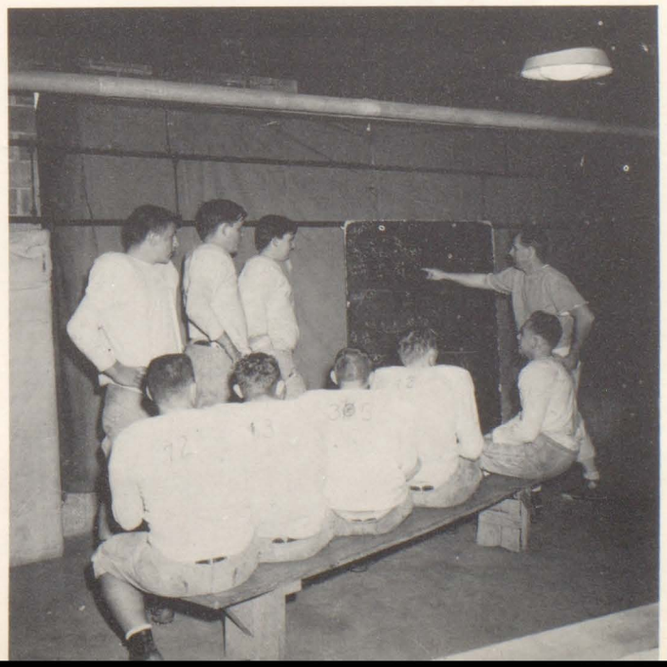

Moline opened its 1955 football season with a snappy start by defeating Joliet 20-12. The Maroon's first touchdown of the season also proved to be the most unusual. As if anxious for a goal, Moline transformed its own punt into a 99 yard scoring play. Not to be outdone, Jim Caldwell escorted the ball for a 55 yard touchdown. The Maroon's cinched their lead with a final scoring run in the fourth quarter.

The second game, in which Moline encountered Alleman, was one of the most exciting of the season. Alleman led most of the way, but the game was tied in the final four minutes of play. Dorrance Carlson, right halfback, suffered a cracked vertebra in the fourth quarter which cost the team his services for the remainder of the year.

In the third fray of the season the Maroons scored 32 points against Kewanee's 7. Touchdowns, five in all, were made by VanderHeyden, Padilla, Anderson, Heitman and Trull. This, plus two extra points, combined for the season's first Northwest Conference win.

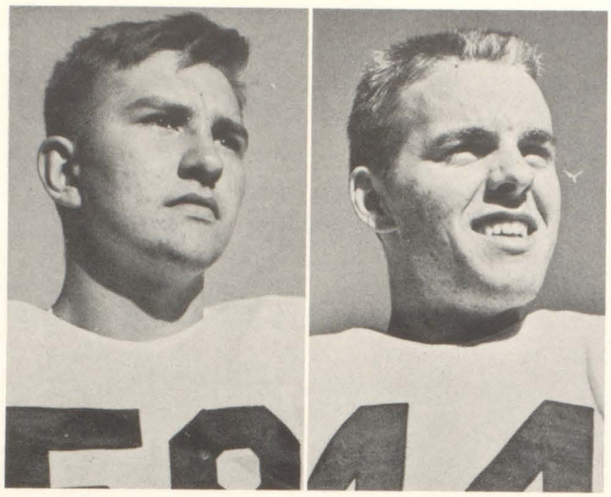

DON ALLINGER, C

RON COREY, QB

Gridders Elect Hazen, Heitman Captains

JERRY HAZEN, G
BRUCE TRULL, FB

BOB SCHWARTZ, T
MYRON VARNHOLTZ, T

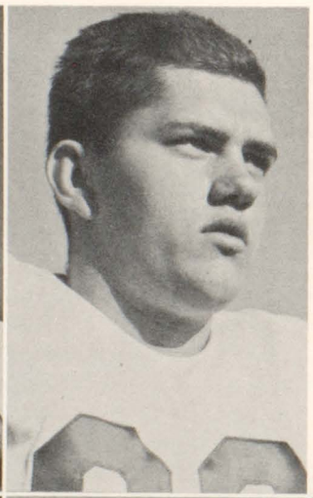

On M Men's Day the Maroons waged a tremendous defensive battle against East Moline. The score remained 0-0 until the third quarter when Mike Heitman ran 65 yards on a recovered East Moline fumble to make a touchdown. The game ended in a 7-0 victory for Moline.

Moline suffered its first loss of the season at the hands of Galesburg. Elbert and Albert Kimbrough of Galesburg combined their efforts to punch gaping holes in Moline's defense. This led the Silver Streaks to a 27-21 upset victory.

Rock Island stadium remained a forbidden valley for the Moline football team when, for the 19th year, the Maroons found only futility in the Islander's back yard. The final touchdown by Rock Island ended the game in a 14-6 victory for the Rocks.

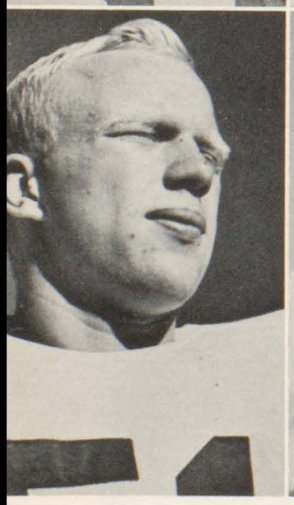

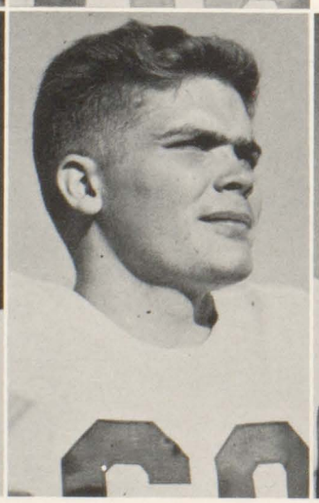

LENNY JOHNSON, C

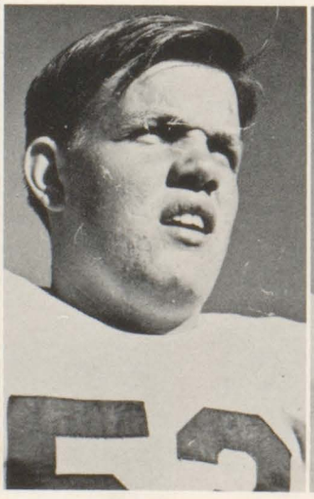

GILBERT DAVIS, E

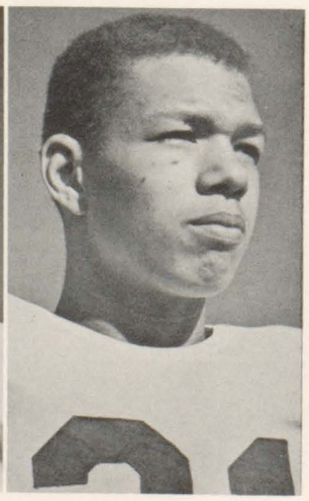

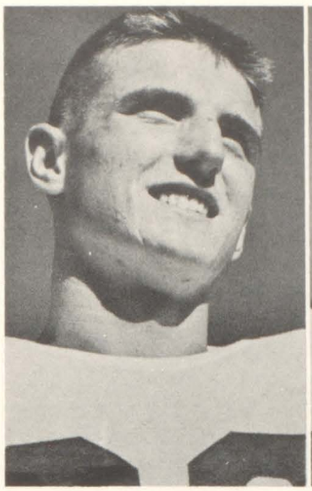

TIM HUNGATE, HB

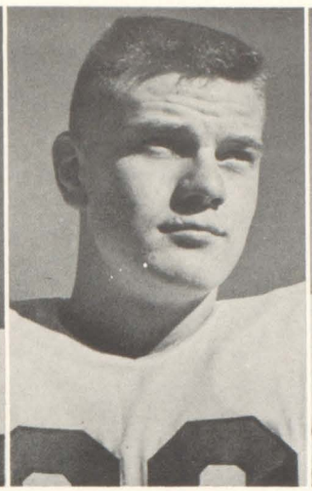

KENNY ANDERSON, E

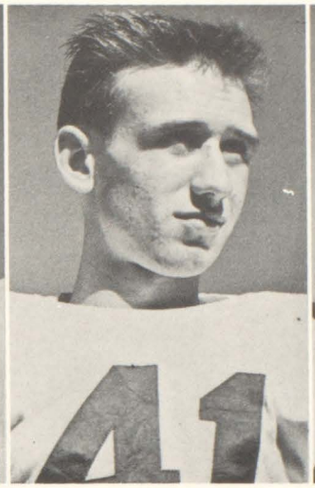

JACK POWELL, E

TONY PADILLA, FB

LEE SANDLER, QB

Alex Pikuza Receives Daily News Award

Like a squad of GI Infantrymen marching to a marshland frontier, the Maroons trudged relentlessly through the mired River Kings, ending their two-game losing streak with a 12-0 victory. Bruce Trull and Tony Padilla scored the two touchdowns for the Maroons in the second and third quarters.

Moline tangled with Davenport in the eighth game of the season, only to be beaten 14-0. The Maroons played a good game, but the Imps were just too much for them.

The Maroons met Campion Academy in the ninth and final round of the season. Although the score was fairly close, Moline was clearly in command except for a brief period in the final quarter when Campion scored its second touchdown and seemed fired enough to win. However, a Bob Graham pass interception deep in Campion territory set up a third Maroon touchdown and the game ended in a 21-13 Moline victory.

LARRY VANDERHEYDEN, HB
MIKE HEITMAN, HB

JIM CALDWELL, E
ALEX PIKUZA, T

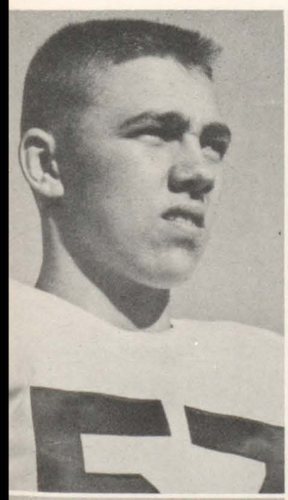

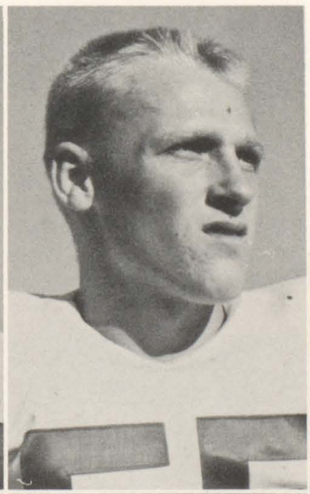

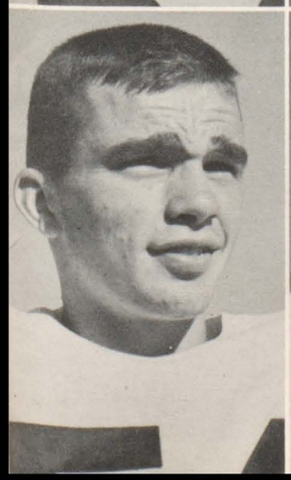

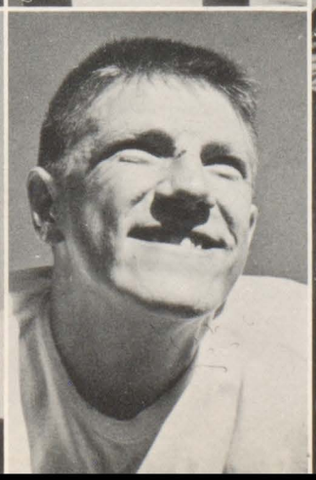

Being carried off the field in this picture is Dorrance Carlson, who was injured seriously in the Alleman game.

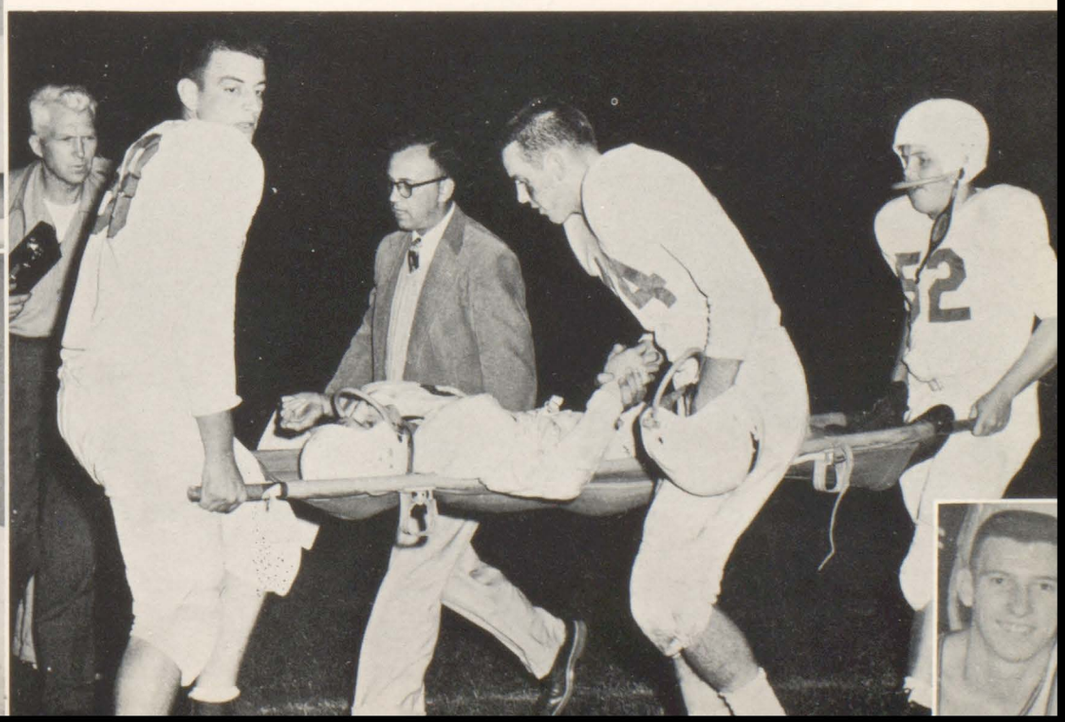

Members of the sophomore basketball team are FRONT ROW: Bob Boyum, Bill Parsons, Gary Elias, Gary Wirt, Jeff Buck, John Vershaw, Tom Potter, John Staack, Larry Rutherford. BACK ROW: John Olson, Dan O'Brien, Don O'Brien, Vern Johnson, Bob Sandberg, Bill McCormick, Joe Ewert, Bob Graham, Bill Hall.

Soph Grid, Cage Teams Show Promise

The sophomore football team, coached by Joe Vavrus and Bill Hall, gained only two wins this season against five losses and one tie. Jeff Buck was chosen captain of this year's team which placed third in the Northwest Conference and fourth in the Quad-City Conference.

The sophomore basketball squad shows promise of becoming one of Moline's great varsity teams. They were undefeated in Quad-City Conference play and fell to a lone defeat by Galesburg in Northwest Conference action. The team finished its season with a 15-8 win-loss record. Six sophs gained experience in varsity games throughout the season.

Members of the sophomore football team are BOTTOM ROW: Bob Boyum, Jeff Buck, Terry Poston, Nick Lant, Don Spears, Carl Nitzel, Bill Efflandt, Dick Doerr, Norm McLean, Jay Franey, Larry Schinckel, Phil Stone, Darryl Stinocher, Clarence Taylor, Ron Best, Lanny Griffin. ROW 2: Denny Faust, Dick Wolff, Hap Catterton, Ron Sullivan, John Norman, Jim Caldwell, Mike Dorman, Jim Swanson, Curt Kave, Bill Sunlin, John Schenk, Lauren Larvenz, Gary Goodwin, Tim Bennett, Olof Johnson, Ray Ott, Rob Adams, Dean Hymes, Denny Fish. TOP ROW: Mr. Hall, Bob Swanson, Ed Gale, Jerry Trask, Bill Masengarb, Bill McCormick, Gary Brown, Bill Bump, Chuck Larvenz, Don Enoch, Jim Swanson, Stephen Thorne, Benny Hinton, Rhod Hawk, Paul Schwartz, Don Monson, Douglas Bendle, Fred Richardson, Mr. Vavrus.

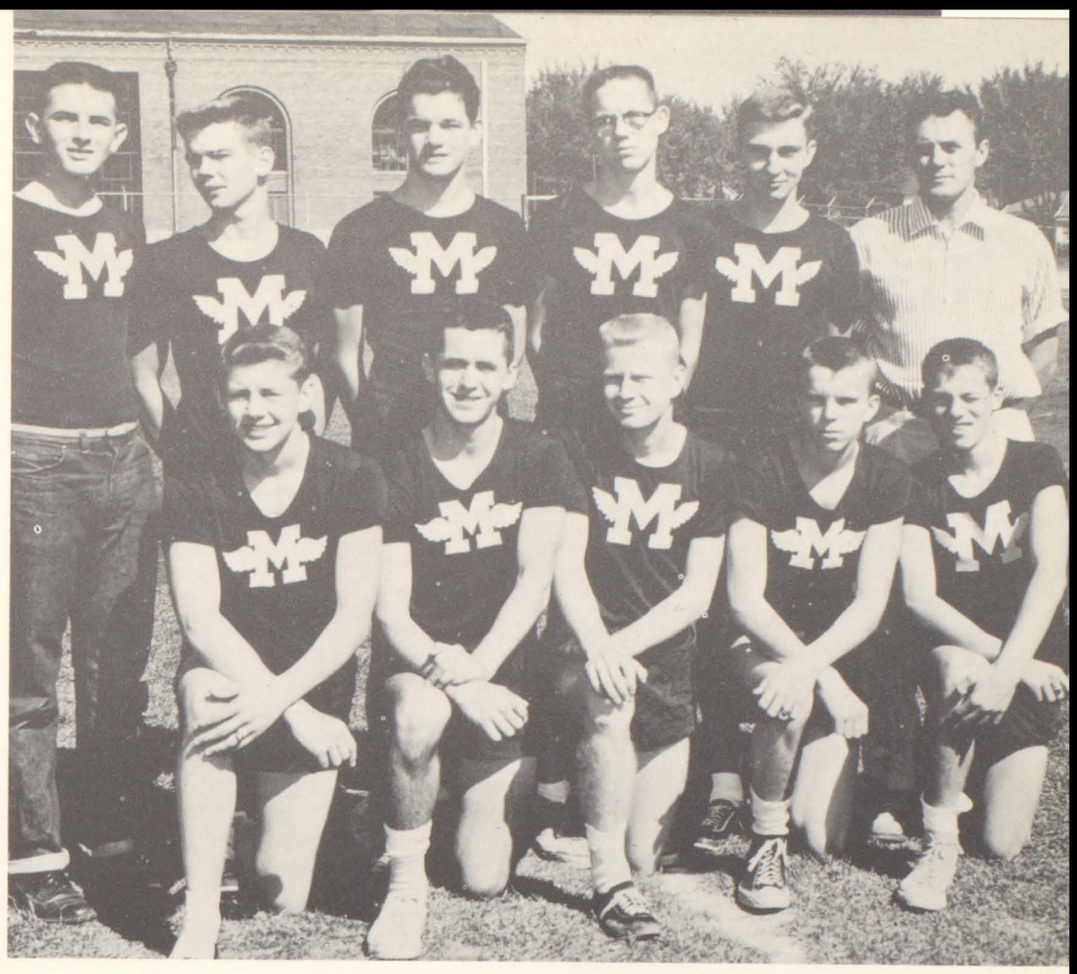

Cross country team. FRONT ROW: Bob Storbeck, Warren Smith, Ted Leland, Ron Windy, Tim Bennet. BACK ROW: Manager Mike Thompson, Larry McHenry, Bill Naab, Al Sovanski, Bob Farr, Coach Gene Shipley.

Cross Country Team Finishes Second In NW

Moline's cross country team closed its third season under Coach Gene Shipley with a three-win, two-loss record in dual meets, and a second place finish in the Northwest Conference race. Moline again ran into its District "jinx" and finished seventh.

Ted Leland and Phil Newkirk were the only two returning lettermen this year. However, six juniors and sophomores filled the vacant positions. These included Bob Storbeck, Tim Bennet, Larry McHenry, Bill Naab, Al Sovanski, and Bob Farr.

1955 CROSS COUNTRY RECORD

Moline	32	Geneseo	23
Moline	19	Rock Island	35
Moline	28	East Moline	35
Moline	19	Davenport	36
Moline	30	East Moline	29

Coach Shipley checks Ted Leland's artificial respiration techniques on the "victim," Tim Bennet, as Phil Newkirk, Bob Farr, Al Sovanski, and Ron Windy look on.

FRONT ROW: Bob Bain, Jack Powell, Len Abert, Mike Heitman, Lee Sandler, Tom Potter and Jerry Hamilton. BACK ROW: Assistant Coach Bill Bishop, John Lawson, Dan O'Brien, Gerry Rinden, Bob Sandberg, Kenny Anderson, Ted Ecker, Tom Bloeser, Bill Parsons and Coach Jack Foley.

Maroons Win Northwest, Quad-City Titles

Faced with the toughest basketball schedule in the state and with only four returning lettermen, the Moline Maroons finished regular season play with a surprising 16-6 record.

The Maroons won the Quad-City championship with a 5-1 record in the conference. Jack Foley's teams, which have never failed to win or share the Northwest Conference crown during his five years as head coach, shared the title with Galesburg this year.

Kenny Anderson, Moline's all-state center, broke all existing Moline basketball and Wharton Field House records when he scored sixty-three points against Hillsdale. Scoring in over fifty per cent of his field goal attempts, Kenny also rewrote the field goal percentage record which he set last year.

Mike Heitman, outstanding senior guard played the entire season with his left hand in a cast as a result of a football injury. Despite his broken hand, Heitman was the leading play-maker of the squad and his fine teamwork helped to win many ball games. Mike was also the second highest scorer of the team and his eighteen consecutive free throws in two games tied a previous record.

Forward Clyde Storbeck, an outstanding rebounder, was the only other returning letterman to finish the season.

Juniors Lee Sandler, Ted Ecker and Gerry Rinden completed the list of "regulars" and they vied with Storbeck for starting positions.

The hard working managers are Dale Dufour, George Raes, Bob Greenway, and Dick Reynolds.

Kenny Anderson hits for two of his twenty-one points at Galesburg while Ted Ecker sets himself for the rebound.

Jack Powell seems a little bored as he works a pass around a Kewanee defender.

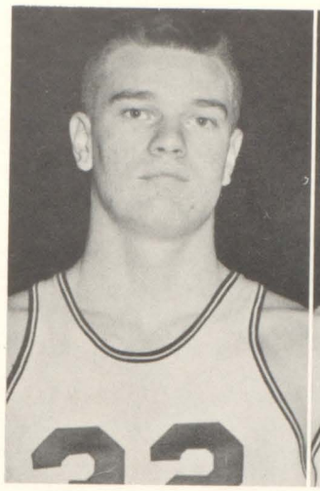

KENNY ANDERSON, C

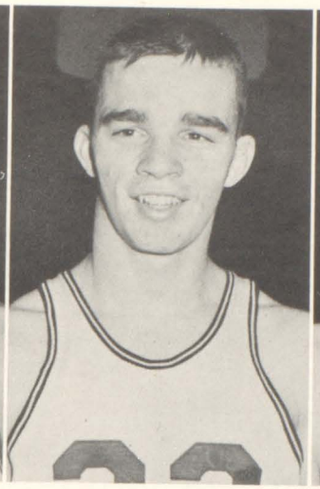

MIKE HEITMAN, G

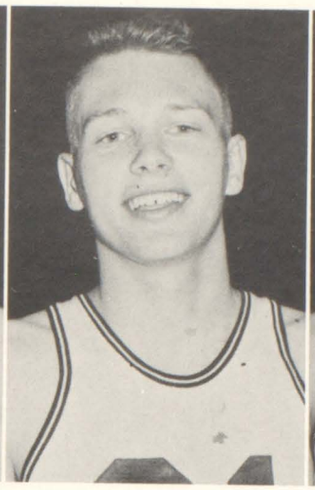

CLYDE STORBECK, F

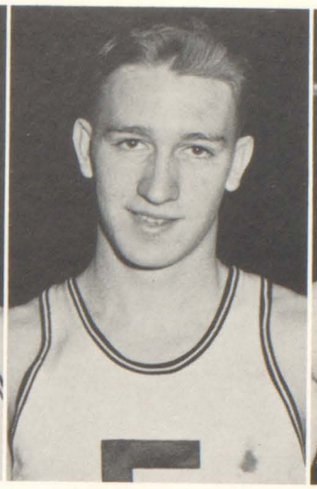

LEE SANDLER, G

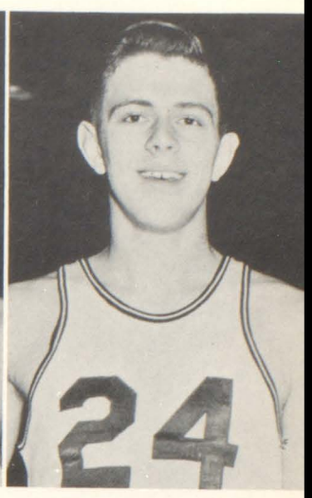

TED ECKER, F

Yo Rinny! Gerry Rinden climbs up and lays one in during the Alleman game.

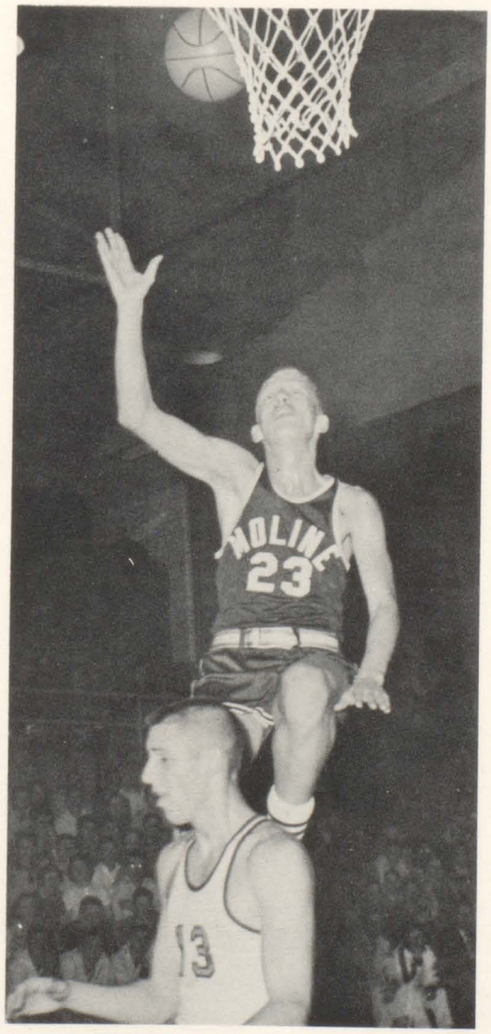

BASKETBALL RECORD

Moline	54	Alleman	43
Moline	63	West Rockford	55
Moline	61	DuSable	63
Moline	65	East Rockford	76
Moline	84	Thornton	64
Moline	64	Kewanee	31
Moline	63	Rock Island	47
Moline	67	LaGrange	61
Moline	59	Davenport	51
Moline	63	East Moline	61
Moline	58	Centralia	74
Moline	76	Crane	56
Moline	72	Galesburg	68
Moline	82	Kewanee	52
Moline	68	Elgin	60
Moline	74	Monmouth	47
Moline	70	Rock Island	82
Moline	66	Davenport	56
Moline	108	Decatur	80
Moline	53	Galesburg	59
Moline	67	Quincy	79
Moline	91	Monmouth	24
Moline	128	Hillsdale	51
Moline	61	East Moline	49
Moline	58	Rock Island	52
Moline	71	Sterling	64
Moline	57	Galesburg	64

GERRY RINDEN, F

BILL PARSONS, G

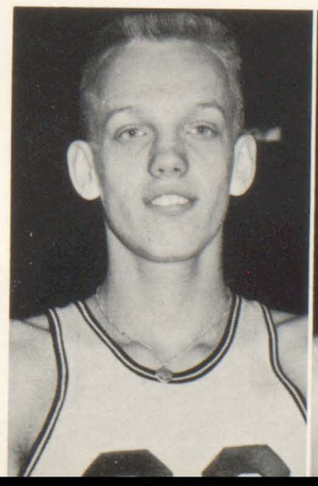

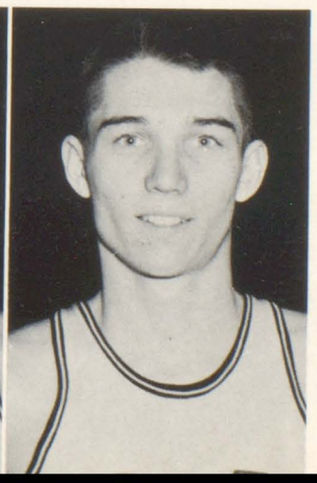

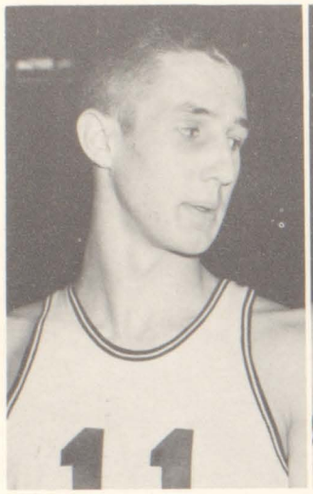

JERRY HAMILTON

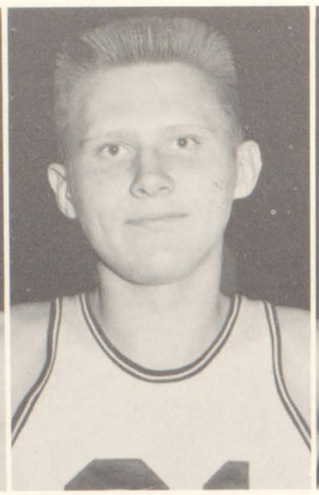

VERNON JOHNSON

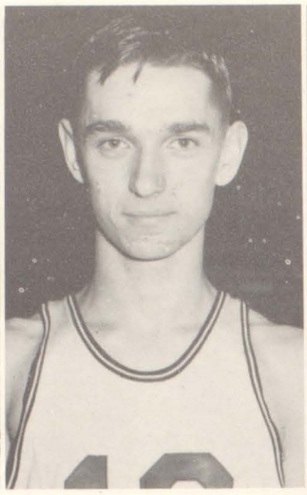

BOB BAIN

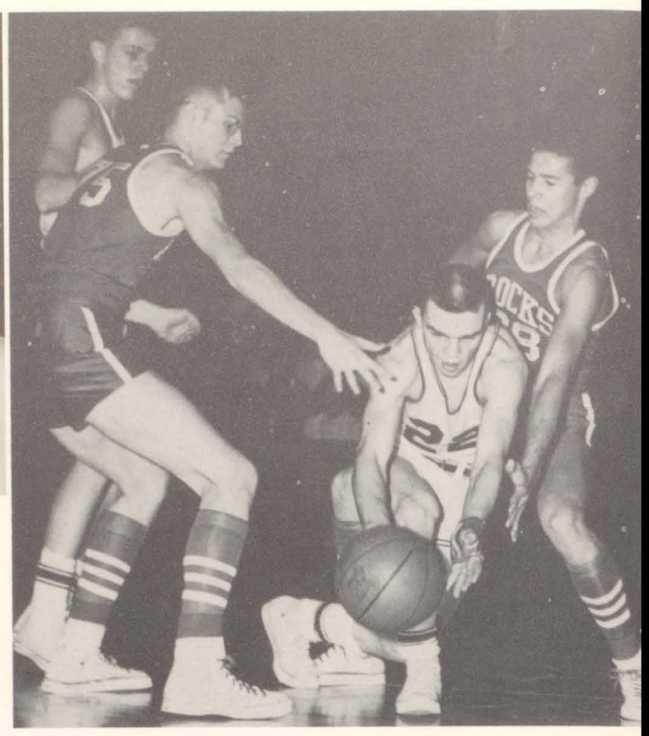

"Clear the way," warns Mike Heitman as he drives down the floor. Two Rock Island Rocks can be seen attempting to get the ball.

Maroons Rewrite Basketball Record Book

Side by side two of the state's top players, Nolden Gentry of West Rockford and Kenny Anderson, patiently await the ball.

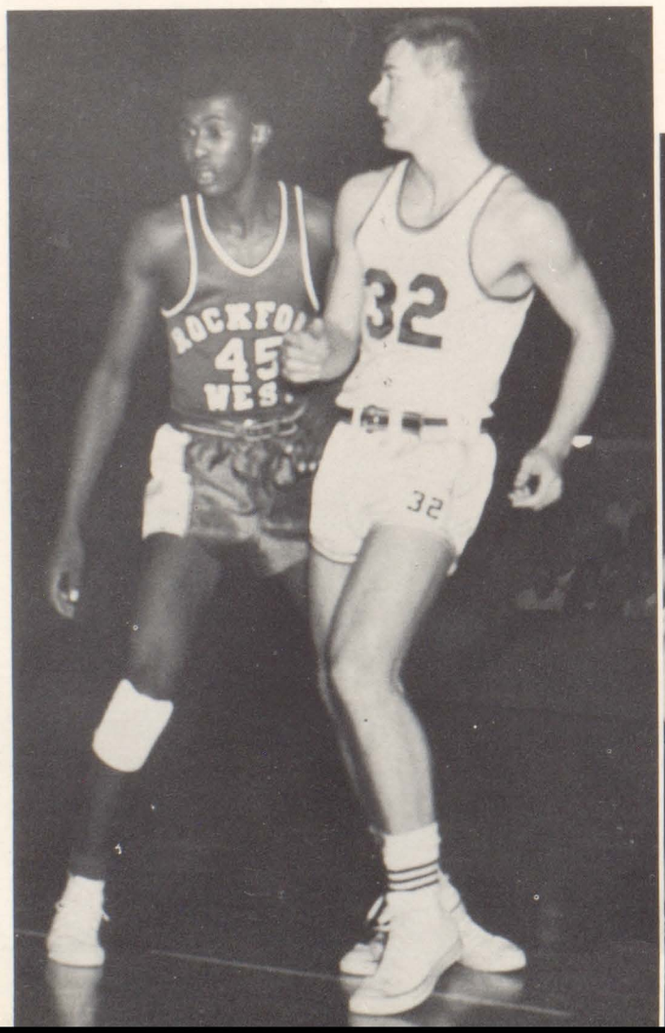

"That's mine and I'm going to keep it," declares Gerry Rinden as he protects the ball from the eager Alleman Pioneers.

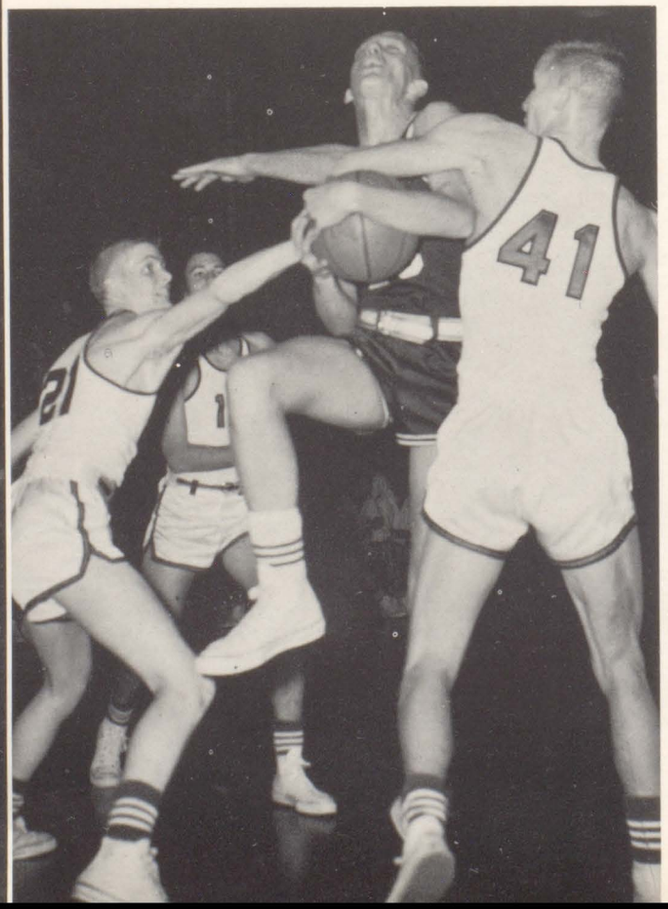

Victory over Rock Island brought the Maroons their third consecutive regional crown. MHS cheerleaders join in congratulating elated caaers after defeating the Rocks 58-52.

MHS Captures Third Straight Regional Title

Down, but not out, is guard Mike Heitman as he falls before Sterling's Bruce Kunde. But the Sterling team fell in defeat and the Maroons advanced to the final game in the East Moline sectional tournament.

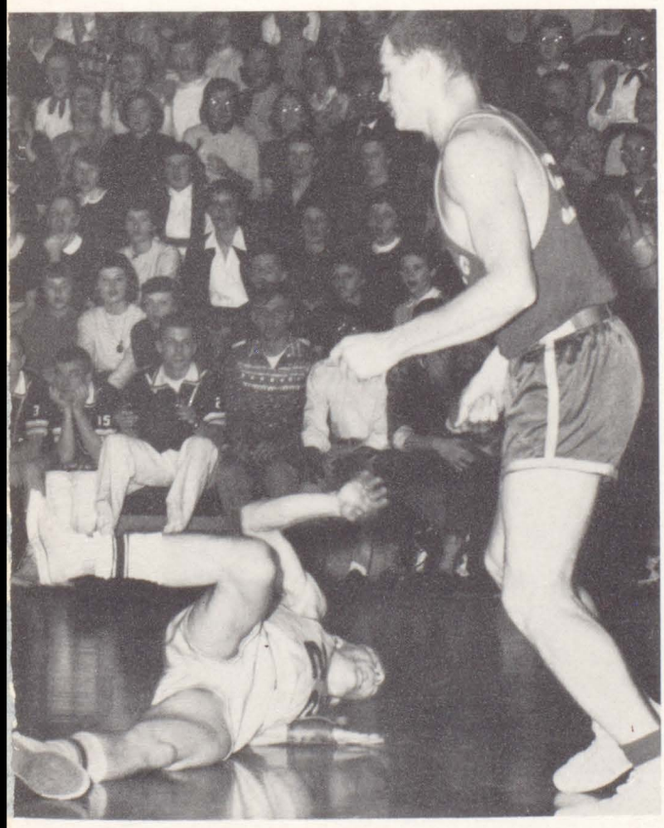

"Well, boys, here goes another," as Kenny Anderson aims for a shot during the Galesburg sectional game. Kenny's 26 points weren't enough, however, as the Streaks marched on to victory.

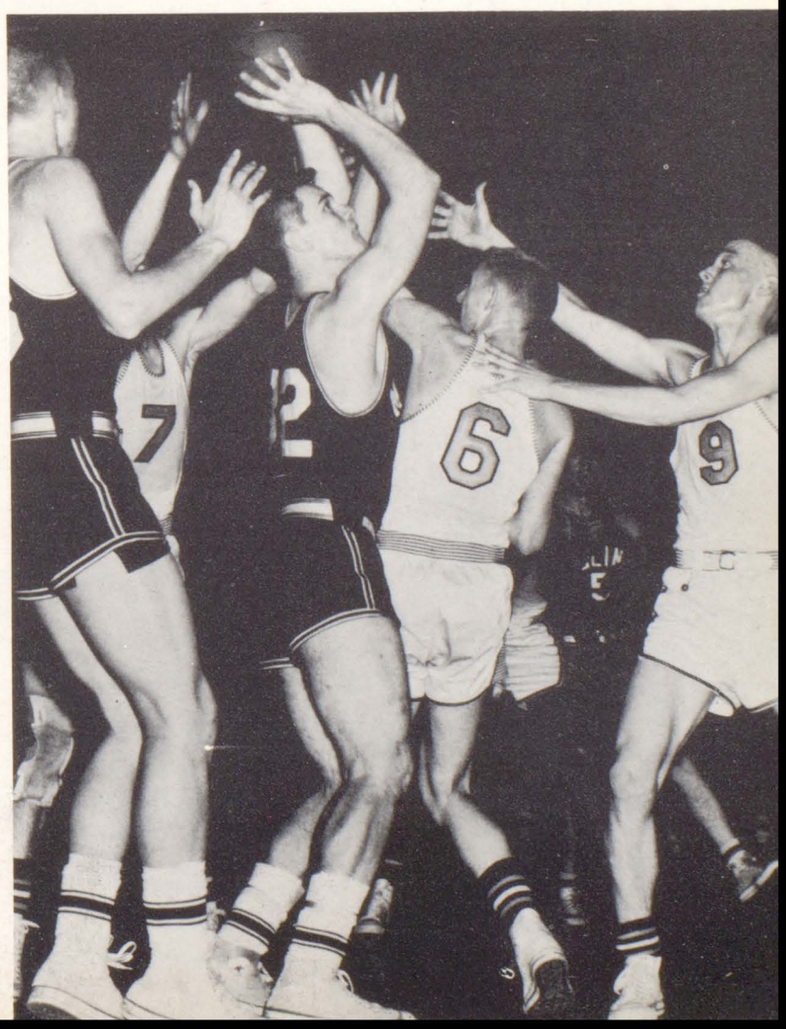

One of the big reasons for the success of this year's basketball team is big Kenny Anderson, who reaches a height of 6 feet 5 inches, and is built like a redwood tree. Kenny was the center around which the Maroons revolved.

Along with his skill in a variety of shots, he also led the team in rebounds. This star set about every record possible for a Moline player. He set the single game high of 63 points against Hillsdale in the Regional, breaking his recent record of 51 made against Decatur, a team that went on to win its own Regional. He broke Jim De Wulf's total point record for the season, scoring 690 points and averaging 26.3 points a game. He broke Whitey Verstraete's Northwest Conference records for total points and single game high. He scored 41 points against Monmouth; and although he broke Whitey's conference total point record, he played in three fewer games.

One record which some have overlooked was that he made twenty-six consecutive free throws and thirteen in one game and he maintained a better than fifty per cent field goal average.

Kenny is not only one of the greatest basketball players in Moline's history, but he is one of the most likable persons, both on and off the court.

Coach Jack Foley hands Center Kenny Anderson the nets that the big center has been "burning up" all season.

Silver Streaks Shatter Sectional Success

The dream of their third consecutive bid for the state championship crown brought smiles to the Maroons as they prepared to take Coach Foley "On to State" in the surrey used in the school operetta.

The rude awakening came at the hands of the Galesburg Silver Streaks during the final game of the East Moline Sectional. The Streaks defeated the Maroons 64-57 but lost to West Rockford 66-64 in a double overtime at Wharton Field House.

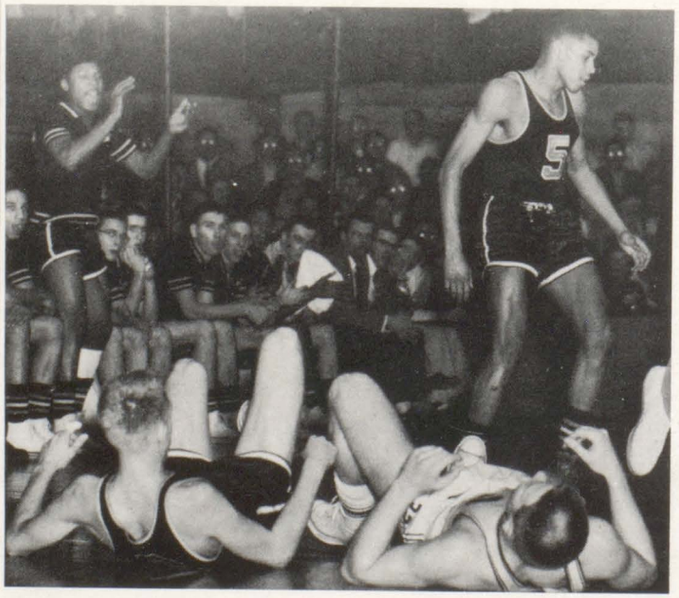

Golf Team. BOTTOM ROW: Duane Goar, Chuck Hook, Baird Helfrich, Brad Kint. ROW 2: Gary Elias, John Herma, Don Taylor. TOP ROW: Tim Flemming, Joe Ewert, John Olson.

Moline Golfers Open Season Under New Coach

Under the helm of novice Coach Jack Dye, Moline linksters ground out a fairly successful season. Dye took over coaching duties after the resignation of former coach Lee Barnett, who had guided last year's squad to fifth in the state.

Dye had a large gap to fill of four top seniors on last year's team who were lost by graduation. However, on this year's team of 12 hopefuls, there is only one senior. The lone senior letterman is Don Taylor. He is backed up by five other vets: Chook Hook, John Herma, Duane Goar, Brad Kint and Tim Flemming.

Last fall the team made a good showing by placing second in all matches. In these early meets the Moline High golfers showed good team play and determination. The scoring was well balanced among the starting five.

Early in April the "par-busters" began their spring season. They had thirteen matches scheduled which was considerably shortened from last year's large 25 engagements. Moline's home course is at Indian Bluffs where they practiced and held all home meets.

Things will be looking up for the coming year as five of the top six will be returning and undoubtedly will be in line for state contention.

They don't always play in this kind of weather but every bit of practice helps. Here Tim Flemming shows John Herma how to hit a snow ball.

Boys' tennis team. FRONT ROW: Stuart Nelson, Milo Larimer, Jim Collinson, Bill Parsons. BACK ROW: Coach Bob Knees, Ron Swanson, Larry Ruggles, Gerry Rinden, John Masengarb, Bob Bixler. NOT PRESENT: Jack White and Frank Newburn.

Gretchen Holm and Linda DeBacker enjoy tennis in any weather as they combine their efforts in a doubles game.

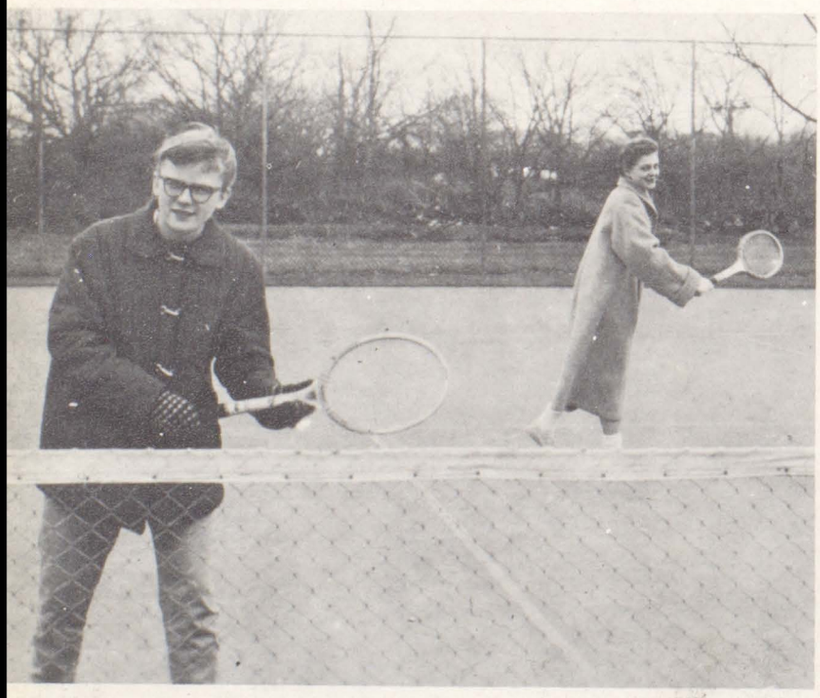

Coach Bob Knees's racket squad ended its fall season with a 4-win, 2-loss dual record and were ranked second in the Quad-City Conference.

Milo Larimer took the singles crown for the Maroon netsters and Jack White and Frank Newburn teamed up to win the doubles championship. Added with the efforts of the girls' team, the boys helped capture the Quad-Cities crown in the playoff.

The team had six returning lettermen and many promising sophomores. Returning major letter winners were Milo Larimer, Frank Newburn and Jack White.

Last year a doubles team and a singles player participated in the state matches at Champaign. That team took both the Quad-City and district titles and only three boys from that squad were lost by graduation.

Squad members also picked up experience during the summer. Milo Larimer traveled to St. Louis to play in a national tournament; Jack White and Frank Newburn played in the Quad-City tournament this summer.

Gerry Rinden, who turns from basketball nets to tennis nets in the spring, and Jim Collinson added support to the team.

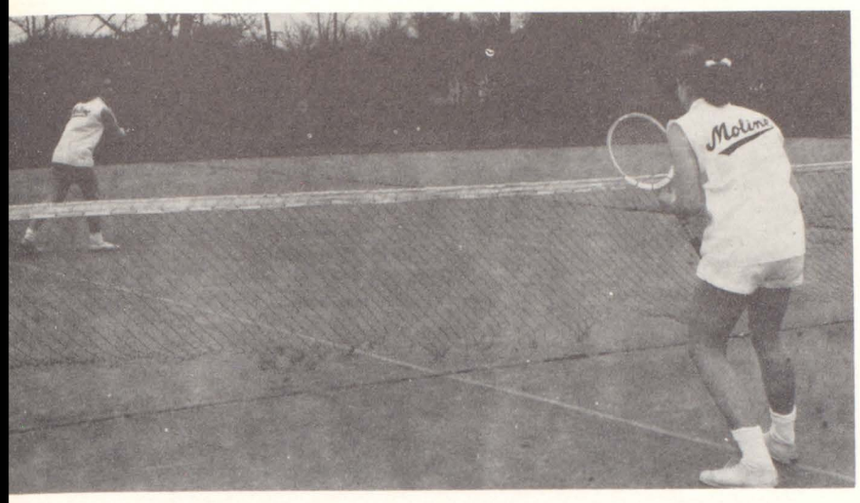

Jo VandeVoort returns the ball with a smashing backhand swing to Barb Asp during a practice session.

The girls' tennis team "racked up" a successful season under the coaching of Mrs. Marian Kavka.

Regulars Elaine Galley, Gretchen Holm, Jackie Louden, Sue Peterson, Carolyn Swaine, Diane Wolfe, Sally Engstrom, JoAnne VandeVoort, Barb Asp, Carol Davis, and Linda DeBacker led the netsters to the Quad-City championship during the fall season.

The team placed second behind Rock Island in conference rankings, defeating East Moline and Davenport each two times and twice bowing to Rock Island.

Team members play each school in the conference twice during the fall season and twice during the spring season. One contest with every school each season is a singles match, and the other is a doubles match. The combined seasons' records determine the championship.

Forty-five girls reported for spring practice at Stevens' tennis courts.

Tennis Teams Win Quad-City Championship

Girls' tennis team. FRONT ROW: Sally Engstrom, Diane Wolfe, JoAnne VandeVoort, Linda DeBacker, Elaine Galley. BACK ROW: Carolyn Swaine, Barb Asp, Gretchen Holm, Carol Davis, Sue Peterson, Jackie Louden.

Wrestling team. BOTTOM ROW: Manager Albert Layman, Earl Anderson, Roger Baumann, Dave Summers, Jerry Boyum, Dale Murtey, Dan McMinn, Norman McLean, Gary Young, Dick Doerr, Gary VanGoethem. ROW 2: Manager Ron DeArmond, John Schenk, Harold Wilhite, John Swanson, John Williams, Gary Gustafson, John Garrett, Ray Ott, Dick Arnold, Bill Sunlin, Phil Stone. TOP ROW: Coach Joe Vavrus, Jerry Wynes, Dick Klimstra, Gerald Kramer, Gary Brown, Alex Pikuza, Roy Lagerblade, Phil Higdon, Jim Carson, Bob Seamans, Tom DeJonghe, Al Stevens.

MHS Grapplers On The Go With Al And Joe

When Coaches Joe Vavrus and Al Stevens put out the call for wrestlers about forty boys answered the call.

The early outlook was good for six returning lettermen were in the group. However, as time went so did the boys, leaving the coaches with a group of inexperienced hopefuls with which to work.

Forming the backbone of the team were "Babe" Wilhite, Jerry Wynes and John Swanson, and junior, Jerry Boyum. Juniors Bob Seamans and John Williams and sophomore Dan McMinn along with Alex Pikuza also did a yeoman's share of the mat work.

In spite of the team's inexperience it still showed great promise. The Maroons finished second in the Northwest Conference meet to a highly-rated Rock Island squad which later won the State meet. In that meet John Swanson and Jerry Wynes copped gold medals for MHS.

In the District meet the Maroons learned that experience is the best teacher, for in that meet only Wynes qualified for State. Although Jerry advanced two bouts he was finally put down by a boy who advanced to the finals.

Next year's outlook is good for there are many sophomores and juniors coming back. Only four lettermen will be lost by graduation.

Jerry Wynes is shown in a starting pose. Wynes, one of Moline's standout wrestlers, advanced to the quarter-finals in the state meet.

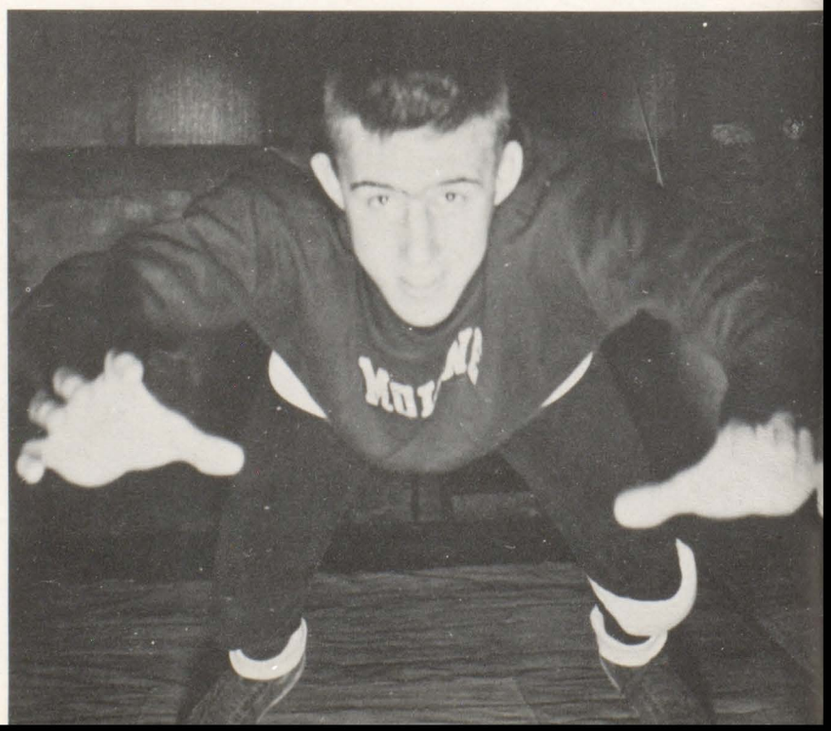

1955-56 WRESTLING RECORD

Dual Meets	Won 5 Lost 7
Quadrangular	Third Place
Davenport Invitational	Fifth Place
Northwest Conference	Second Place
Quad City Conference	Third Place
Sectional	Seventh Place

Dan Mc Minn

John Swanson

Inexperience Proves Handicap To Wrestlers

John Williams; Junior standout for Coach Joe Vavrus.

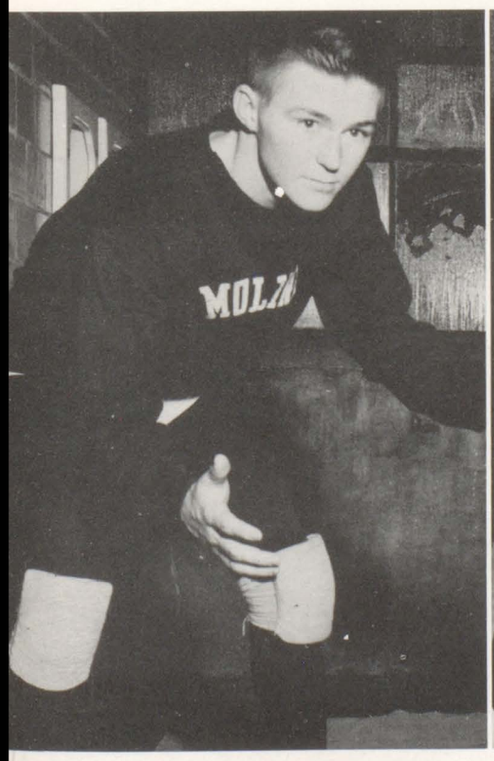

Harold Willhite, on top, and Jerry Boyum give a demonstration of the proper way to start a match.

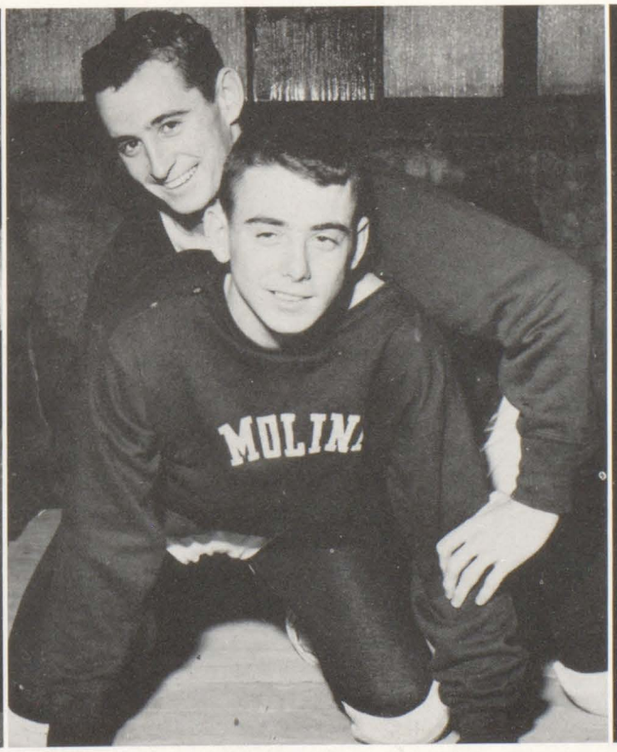

"Ride 'em cowboy!" Bob Seamans straddles a Rocky High grappler during the Northwest meet.

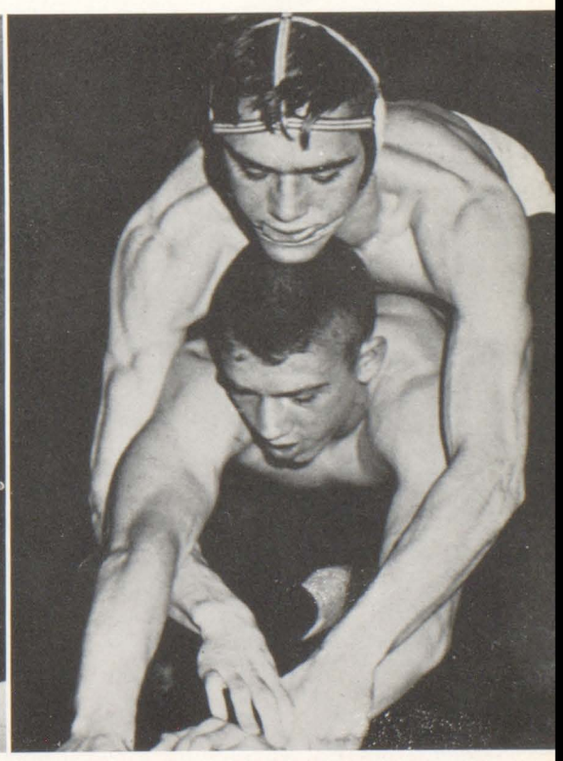

Varsity baseball team. FRONT ROW: Mgr. Ben Howard, Bob Bain, Dorrance Carlson, Lee Sandler, Len Abert, Jerry Hamilton, Ron Corey, Dick Reynolds, Ken Collinson, Mike Heitman, Mgr. Roger Panicucci. BACK ROW: Coach Bill Bishop, Jim Johansen, Gary Mott, Larry Vanderheyden, Clyde Storbeck, John Lawson, Ted Ecker, Lenny Johnson, John Sandler, Dave Hellyer, Tom Stone, Jim Caldwell, Ron Barnett, Asst. Coach Kermit Wilt.

Bishop Leads MHS Batmen For Third Season

The 1956 MHS baseball season opened this spring with Coach Bill Bishop in his third year at the helm of the bat and ball boys. Coach Bishop in his previous two years has compiled a fine record and this year he again molded a successful squad.

Nine lettermen returned to the diamond this spring. The infield was almost complete with lettermen, second sacker Mike Heitman, first baseman Clyde Storbeck, and third baseman Dorrance Carlson returning. The outfield had Ron Corey shagging the long blows. Jim Caldwell was behind the plate along with juniors Gary Mott and Bob Seamans. Lenny Johnson, outstanding pitcher from last year's squad, returned to repeat his fine record.

The team lost Johnny Meyers, Whitey Verstraete and batting leader Bob Ortiz. But in spite of these losses the Maroons were out to repeat both their Northwest and Quad-City Conference championships.

Larry Vanderheyden eyes one as it comes in toward the plate. The receiver is Jim Caldwell. Dave Hellyer, Mike Heitman, and Clyde Storbeck await their turn at bat.

Clyde Storbeck puts the glove on Len Abert as Abert trys to get back on base. Ron Corey, Bob Bain, and Dorrance Carlson watch the play.

55 Squad Goes Undefeated In Northwest

Johanson to Collinson, and another twin kill is on the way. Both boys are junior hopefuls on the team.

Just another day at practice as Lee Sandler and pitcher John Lawson, both basketball lettermen, play with a ball of a different size.

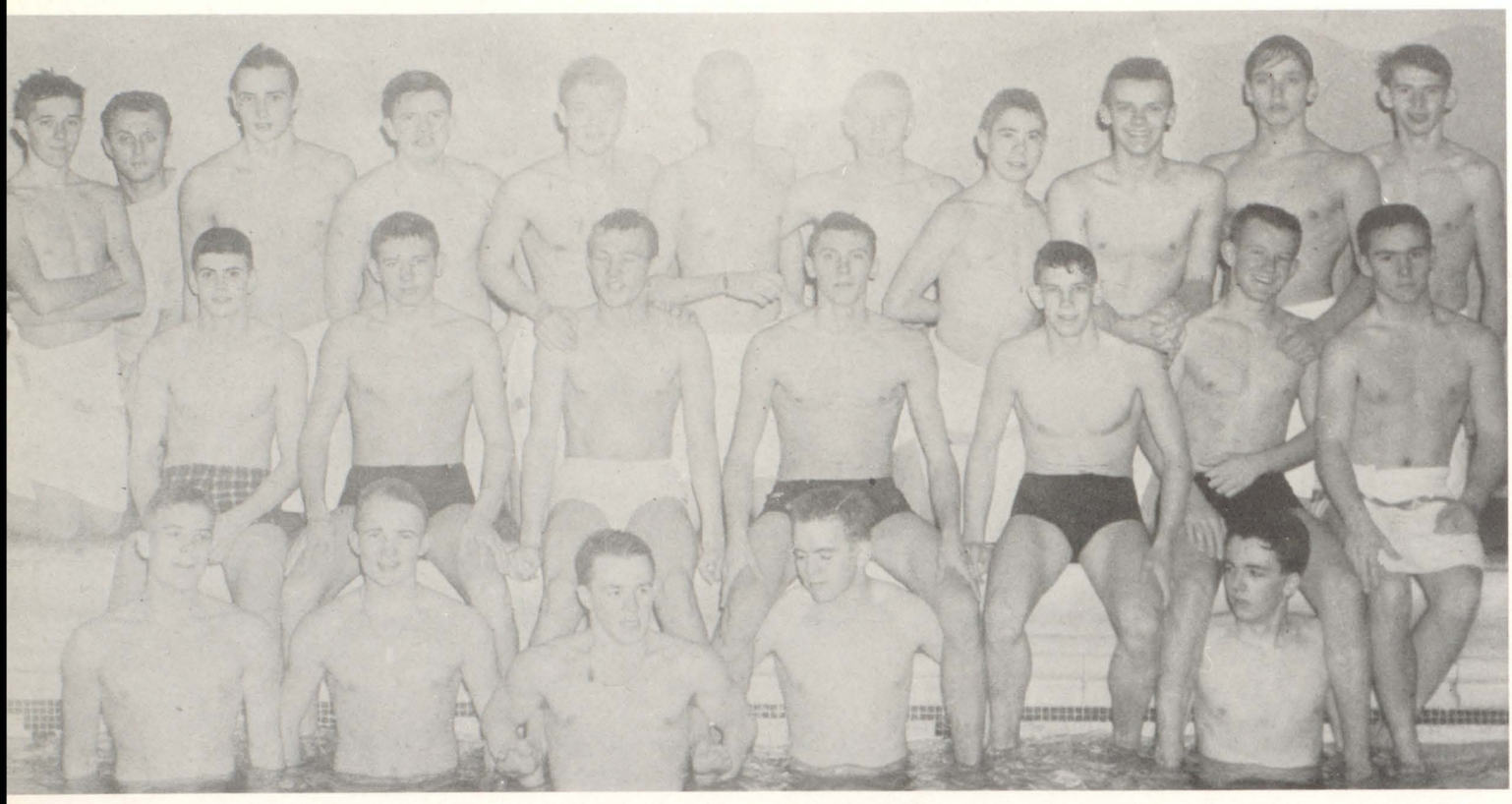

Varsity swim team. BOTTOM ROW: Bill Wendt, Jim Christiansen, Brownlee Peterson, Russ Peterson, George Wessner. ROW 2: Alan Galley, Bill Claerhout, Tom Leaf, Terry Hunsinger, Ron Carroll, Jack Simon, Bob Parker. ROW 3: Brad Kint, Coach Shipley, Bruce Mauritzen, Gary Stuart, Lorne Edwards, Chuck Ydeen, Larry Ruggles, George Wendt, Jack Sosbee, David Arnold, Gerald Etzel.

Swim Team Closes Season With 6-4 Record

The Moline High School swimming team finished its second season with a 6 win 4 loss record. They defeated LaSalle-Peru twice, Iowa City twice and Muscatine twice. They met defeat by Burlington twice and Clinton twice.

Gene Shipley coached the team this year, taking over for Ray Smith, who resigned after accepting an administrative position in the school system.

The boys practiced three nights a week under the guidance of coach Shipley and two nights on their own. Besides actually swimming, the team members work out by running laps. Many of the boys also got swimming exercise during PE class. Practice sessions were held at the Moline YMCA and home meets were scheduled at the Augustana College pool.

Each swimming meet is constituted of nine events, each of which counts so many points. These events include the 40-yard dash, the 100 yard breast stroke, the 100-yard back stroke, the 100-yard tree style, the 200-yard free style, the individual medley, the medley relay, the relay and diving.

MHS had one junior, Bill Clarehout, who placed in the state meet at Winnetka. He finished fifth in the 100-yard free style race. During Bill's sophomore year he finished seventh in the same event.

Five other boys also broke the qualifying times for the state meet. They were Jack Sosbee, 100-yard backstroke; Jim Christiansen, diving; and the 200-yard free style relay team consisting of Gerald Etzel, Tom Leaf, Tim Hungate and Christiansen. Christiansen, Hungate and Leaf also qualified last year.

In a home meet with LaSalle-Peru Claerhout broke the Augustana College pool record of 54.6 in the 100-yard free style by swimming it in 54.2.

The"frogman" team lost Tim Hungate, Terry Hunsinger, Brownlee Peterson, Russell Peterson and Don Nelson by graduation.

The 1955-56 intramural season got under way with a large number of teams participating. In the sophomore league Duane Olivier's team proved supreme as it ran away with the honors. The junior-senior league champion was Lenny Johnson's team.

In the play-off, however, neither one of these teams made it into the finals, for in the "Snappy Seven" tournament the Lords, led by Captain Ron Corey, and the Halfpints, with Warren Smith, fought it out. The Lords won the title by downing the Halfpints two games to one. Ron Corey scored 79 points in the three games to lead all scorers in the play-off.

The MHS intramural champs are pictured here with the sponsor of the program, Mr. Bob Knees. They are SEATED: Wayne Shaffer, Ron Corey, Dale Courter. STANDING: Mr. Knees, Keith Williamson, Tim Flemming, Jim Johanson.

Lords Win School Championship From Pints

Four members of the second-place Halfpints are Marvin Bowles, Warren Smith, John Hutchison, Bob Ontiveros.

The sophomore and junior-senior league champs are BOTTOM ROW: Soph champs, Walter Carlson, Dennis Smitty. ROW 2: Ron Christopher, Duane Olivier, Ron Schroder, Bob Thompson. TOP ROW: Jr.-Sr. champs, Ron Windy, Bill Wallace, Lenny Johnson, Tom Stone, Bill Seeber, Gary Mott.

Track team. BOTTOM ROW: Manager Mike Thompson, Ron Swanson, Ted Leland, Bob Storbeck, John Dellos, Tim Hungate, Bruce Trull, Barry Baccus, Bruce Mauritzson, Ron Oleson, Bob Farr, Manager Dick Hoerrmann. ROW 2: Jerry Trask, Tim Bennet, Bob Ontiveros, Jim Gilson, Leland Lindquist, David Arnold, Jim Caldwell, Dorrance Carlson, Alex Pikuza, Philip Newkirk, Bill Naab. ROW 3: Assistant Coach Jack Foley, Lauren Larvenz, Robin Adams, John Staack, Chuck Ydeen, Bill Sundlin, Tom DeJonghe, Bill McCormick, Truman Edwards, Percy Smead, Walt Carlson, Vernon Johnson, Coach Gene Shipley. TOP ROW: Hap Catterton, Ray Ott, Nick Lant, Terry Poston, Chuck Larvenz, Gary Yuhas, Tom Enoch, Don O'Brien, Doug Bendle, John Vershaw, Tod Snow.

Moline Track Team Boasts Balanced Attack

Coach Gene Shipley started the 1956 season with eight returning lettermen around whom to build his squad. The Maroon thin-clads were out to better their outstanding record of last year when the team won the district title for the first time since 1943. They also won the Northwest Conference title for the second year in a row.

Maroon high jumper Ron Swanson placed in the state meet at Champaign. Ron tied for state championship honors when he went over the bar at a height of 6 feet 2 inches.

The team showed great balance in every event with the exception of the weight events. There was at least one letterman to fill each post.

Standouts for this year's squad were seniors, Ron Swanson, Gary Wright, Tim Hungate, Ted Leland, Phil Newkirk, and Alex Pikuza. Junior hopefuls were Bob Storbeck, Jack Reily, Bill Nabb, Bob Perkins, and Jim Gilson. Some members of the sophomore class helped to bolster the weak spots in the varsity attack.

It's not horsepower, but footpower that makes these standout tracksters go. Shown here are Tim Hungate, Ted Leland, Dorrance Carlson, and Ron Swanson.

Roy Lagerblade shows Jim Gilson how to throw the shot at one of the thinclad practices. Gilson and Lagerblade, both juniors, will be back again next year to help the team.

"And there they go!" Jim Gilson, senior miler Phil Newkirk, and junior Bob Storbeck stretch it out at the finish.

State high jump champ Ron Swanson turns to another event for variety. Here Ron takes out over the high hurdles.

Senior Activities

Civics Club officers for the spring semester are shown here learning voting procedures. Clockwise, the are Sharon Reedy, Carolyn Parsons, Jim Staes, Bruce Toull, and John Swanson.

KEY
DE Distributive Education
FTA Future Teachers of America
FNA Future Nurses of America
ADC After Dinner Club
GAA Girls' Athletic Association
Home Ec Home Economics
YFC Youth for Christ

ADAMS, LOUELLA: Y-Teens 10,11; Civics Club 12; Home Ec. 12; Student Congress 12; Choir 10; Book Room 10,11.

AHLSTEDT, JAMES

ALLEN, SHIRLEY: ADC Fellowship Production 12; Y-Teens 10,11; Civics Club 12; Home Ec. 12; GAA 10; Chorus 10.

ALLINGER, DONALD: Football 10,11,12; Wrestling 10,11,12; Intramural Basketball 11,12; ADC Fellowship Production 12; Civics Club 12; Hi-Y 11,12; FTA 10,11,12; JCL 10,11,12; Lettermen's Club 11,12.

ANDERSON, CARL H.: Intramural Basketball 11, 12; Hi-Y 10,11,12; FTA 11,12; French Club 11; Nat'l Honor Soc. 12; Swimming 11.

ANDERSON, DONALD: Intramural Basketball 12; ADC Fellowship Production 12; Civics Club 12; JCL 10; Band 10,11,12; Dance Band 10,11.

ANDERSON, EDWARD

ANDERSON, KENDALL: Vice-Pres. Senior Class 12; Athletic Board 12; Football 10, 12; Basketball 10, 11,12; Baseball 10,11; Tennis 11; Civics Club President 12; Lettermen's Board 12; LOT King 12; Nat'l Honor Soc. 12.

ANDERSON, LESLIE: Operetta 12; Fine Arts Club 12; Choir President 12; Chorus 12.

ANDERSON, RICHARD: Football 10.

ANDREEN, CAROL: ADC Fellowship Production 12; Civics Club 12; Band 10,11,12.

ANDREWS, CAROL: Senior Play Committee 12; ADC Fellowship Production 12; Civics Club 12; FNA 12; Choir 10,11,12.

ARGENBRIGHT, CAROL: Pep Club 11; ADC Fellowship Production 12; Y-Teens 10,11; Civics Club 12; GAA 10; Fine Arts Club 11; Choir 10.

ASHFORD, BEVERLY: Civics Club 12; Home Ec. Club 12.

ASP, CHARLES: Football 10; Intramural Basketball 10,11,12; Student Congress 11; Hi-Y 12.

AXEL, JOHN: Football 10; Baseball 10,11; Intramural Basketball 11,12; Operetta 12; Civics Club 12; Hi-Y 12; Lettermen's Club 12; Orchestra 12.

BACCUS, BARRY: Track 12; Intramural Basketball 12; ADC Fellowship Production 12; Civics Club 12; Hi-Y 11,12.

BANNING, DONALD: Track 11; Golf 10; Baseball 10; Intramural Basketball 10,11,12.

BAUX, MARY JO: ADC Fellowship Production 12; Y-Teens 10; GAA 10,11.

BECKA, ROBERT

BENSON, JERRY

BENTRIM, BONNIE: Cap and Gown Committee 12; M Subscription Manager 12; LOT Exchange Editor 12; LOT Reporter 11; ADC Fellowship Production 12; Y-Teens 10,11,12; Civics Club 12; GAA 10,11,12 (Treasurer); Fine Arts Club 11,12; FTA 11,12 (Secretary); Spanish Club 11; JCL 10; Nat'l Honor Soc. 12; Quill and Scroll 12.

BODENBENDER, ARTHUR: Member of Literary Board 12; ADC Steering Committee Business Manager 12; LOT Business Manager 12; IMP Subscription Manager 11; IMP Business Manager 12; Junior Class Play 11; Senior Class Play 12; ADC Fellowship Production 12; Civics Club 12; Debate 11,12; Student Congress Alternate 11; Fine Arts Club 11,12; JCL 10; Quill and Scroll 12; Nat'l Honor Soc. 12.

BRACKEVELT, ROBERT: ADC Fellowship Production 12; Hi-Y 11,12.

BRADEN, FAYE: DE Class Reporter 12; Choir 10; Chorus 11.

BRAINARD, LINDA: Secretary-Treasurer of Class 10; Literary Board Secretary 12; Chairman of Swing-Out Committee 12; Cheerleading 10,11,12; M Understudy 11; M Co-Editor 12; LOT Reporter 11; ADC Fellowship Production 12; Operetta 12; Y-Teens 10,11; Civics Club 12; GAA 10,11,12 (Bowling Manager); Student Congress 10; Fine Arts Club 11,12; Spanish Club 11,12; JCL Secretary 10; FNA President 11,12; Quill and Scroll 12; Nat'l Honor Soc. 12; Merit Shield 12; Fine Arts Award 12; Valedictorian 12.

BRISSMAN, HOPE: Cap and Gown Committee 12; Pep Club 11; M Index Editor 12; M Subscription Solicitor 12; ADC Fellowship Production 12; Operetta 12; Student Congress 11; JCL 10; Chorus 11; Scandinavian Singers 12; FNA 11, (Secretary-Treasurer) 12; Student Congress Alternate 12; Nat'l Honor Soc. 12; Make-Up Committee for Junior Play 11.

BROTMAN, JACQUELINE: Majorette 12; ADC Fellowship Production 12; Y-Teens 12; GAA 12; Band 12; FNA 12.

BRYAN, JOAN: ADC Fellowship Production 12; Fine Arts Play 11; Y-Teens 10,11,12; Civics Club 12; Fine Arts Club 11; French Club 11,12; Orchestra 10,11.

BUCKLEY, LORETTA: Library Club 11; DE Club 12.

BULLER, FRANCES: ADC Fellowship Production 12; GAA 11; Chorus 10.

BURKLUND, GRETA: Operetta 11; Library Club 10,11; DE 12; Chorus 10.

CALDWELL, JAMES: Football 10,11,12; Basketball 10,11; Track 11; Baseball 10,11,12; Intramural Basketball 12; Civics Club 12; Spanish Club Secretary 12; Lettermen's Board of Directors 12.

CAMPBELL, RICHARD: Wrestling 10; Baseball 10; ADC Fellowship Production 12; DE 12; Choir 11.

CAREY, ALLEN: Football 10; Baseball 10; Intramural Basketball 11; Civics Club 12; Spanish Club 11,12.

CARLSON, BETTY: Tennis 11; Cheerleading 10, 11 (Sub); Y-Teens Treasurer 12; Nat'l Honor Soc. 12.

CARLSON, NANCY: Decoration Committee 12; ADC Fellowship Production 12; Y-Teens 10,11,12; Civics Club 12; Fine Arts Club 12; FTA 11,12; French Club 11,12; JCL 10.

CHAMBERS, RONALD: DE 12; Civics Club 12.

CHASE, LeROY

CHELSTROM, RONALD

COLLINSON, JAMES: Literary Board Member 12; Tennis 10,11,12; Intramural Basketball 11,12; Operetta 10,11,12; Spanish 11,12; Orchestra 10, 11,12.

COOPER, WILDA: Library Club 12.

COPELAND, JEANINE: Tennis 12; Pep Club 10, M Solicitor 12; ADC Fellowship Production 12; Operetta 11,12; Y-Teens 10,11,12; Civics Club 12; GAA 12; Fine Arts Club 10,11,12; Scandinavian Singers 11.

COREY, RONALD: Football 10,11,12; Basketball 10,11; Baseball 10,11,12; Intramural Basketball 12; Civics Club 12; Lettermen's Club Treasurer 11, President and Member of Board of Directors 12.

CORNMESSER, ROGER: Wrestling 10; ADC Fellowship Production 12; Band 10,11,12; Orchestra 10; Audio Visual Aid 10,11,12.

CRAIG, JANET: Y-Teens 10,11; Civics Club 12; Home Ec. 11,12; GAA 10.

CRANE, ROBERT: ADC Fellowship Production 12; Rifle Club President 12; Civics Club 12; Student Congress Alternate 12; Hi-Y 12; Band President 12; Orchestra 10,11; Nat'l Honor Soc. 12.

CRIST, JUDITH: Tennis 10; Pep Club 11; M Subscription Solicitor 12; LOT Reporter 11; LOT Ad Solicitor 11; LOT Assistant News Editor 12; IMP Subscription and Circulation Manager 12; Make-up Committee for Junior Play 11; ADC Fellowship Production 12; Y-Teens 10,11,12; Debate 12; GAA 10,11,12; Fine Arts Club 11,12; JCL 10,11,12; Quill and Scroll 12; Nat'l Honor Soc. 12; Baccalaureate Committee 12.

DAHM, JEROME

DANIELSON, PATRICIA: ADC Fellowship Production 12; Y-Teens 10,11,12; Civics Club 12; Home Ec. 11,12; Fine Arts Club 11; Choir 12; Chorus 10,11; Scandinavian Singers 12.

DARNALL, SHARON: Pep Club 10,11; Y-Teens 10, 11,12; Civics Club 12; GAA 10.

DAVIDSON, PAUL: Football 10; Wrestling 10,11; Intramural Basketball 12; ADC Fellowship Production 12; Vice-President of Hi-Y 12; Lettermen's Club 12.

DAVIS, GILBERT: Football 10,11,12; Track 10; Baseball 10; Intramural Basketball 10,11,12; ADC Fellowship Production 12; Hi-Y 10,11,12; Lettermen's Club 12.

DAVIS, KATHERINE: ADC Steering Committee 12; M Ad Solicitor 11; M Advertising Manager 12; LOT Ad Solicitor 11; ADC Fellowship Production 12; Civics Club Election Commission 12; GAA 10,11,12 (Recording Secretary, Volleyball Manager); Student Congress 10,11; Fine Arts Club 12; Spanish Club 11; JCL 10; FNA 11,12; Nat'l Honor Soc. 12; Quill and Scroll 12.

DAVIS, RICHARD: Intramural Basketball 11,12.

DeARMOND, RONALD: Football 12; Wrestling 12; ADC Fellowship Production 12; Camera Club 12; Letermen's Club 12.

DeCLERK, ROBERT: Intramural Basketball 11,12; ADC Fellowship Production 12; Civics Club 12.

DeCOCKER, JAMES: ADC Fellowship Production 12; Operetta 12; Hi-Y 10,11,12.

DeCRANE, DAVID: Rifle Club 10.

DELLOS, JOHN: Class President 10; Football 10, 11; Track 10; Wrestling 10; Intramural Basketball 11,12; ADC Fellowship Production 12; Civics Club 12; Student Congress 12; Hi-Y President 12; French Club Vice-President 12; Lettermen's Club 12.

DeMARLIE, JEAN: ADC Fellowship Production 12; Operetta 10,11,12; Y-Teens 10,11,12; Civics Club 12.

DePAEPE, ANTHONY

DePOOTER, LOUISE: ADC Fellowship Production 12; Civics Club 12; Home Ec 11; Orchestra 10, 11,12.

DeWALSCHE, MONTE: Civics Club 12, Band 10, 11,12.

DODD, GEORGE: Class President 12; Literary Board 12; Football 10,11; M Understudy 11; M Co-Editor 12; LOT Reporter 11; IMP Cover Judge 11; ADC Fellowship Production 12; Civics Club 12; Student Congress 10; Hi-Y 11,12 (Secretary-Treasurer 11); FTA 10; JCL 10; Quill and Scroll

Senior Activities

12; Co-Chairman of ADC Steering Committee 12; Nat'l Honor Soc. 12.

DOST, MARY: Home Ec Club 12.

DRAKE, JANET: ADC Fellowship Production 12; Choir 11; Chorus 12.

DRISCOLL, BARBARA: Senior Ball Committee 12; ADC Fellowship Production 12; Operetta 11; Y-Teens 10,11,12; Civics Club 12; Home Ec Club 12; Student Congress 12; Fine Arts Club 10; French Club 11; Chorus 10; Scandinavian Singers 11.

DRISCOLL, PATRICIA: Senior Ball Committee 12; ADC Fellowship Production 12; Operetta 11; Y-Teens 10,11,12; Civics Club 12; Home Ec Club 12; Fine Arts Club 10; French Club 11; Chorus 10; Scandinavian Singers 11.

DUESTERHAUS, ROGER: Intramural Basketball 11, 12; Civics Club 12.

EDLUND, JERRY: ADC Fellowship Production 12; Fine Arts Play 12; Operetta 10,11,12; Debate 10; Fine Arts Club 10,11,12; Spanish Club 11.

EDSTROM, SHARYN: Decoration Committee 12; Commencement Committee 12; Tennis 10; LOT Reporter 10; ADC Fellowship Production 12; Y-Teens 10,11,12; Civics Club 12; GAA 10,11,12; Fine Arts Club 11; Spanish Club 11,12; JCL 10.

EFFLANDT, LAWRENCE: Basketball 10,11; Intramural Basketball 12.

ELLIOTT, JAMES: Civics Club 12.

ELMER, CHARLES: Football 10,11; Wrestling 10, 11; Intramural Basketball 12; Civics Club Vice-President 12; Student Congress 11; Hi-Y 12; French Club 11,12; Nat'l Honor Soc. 12; Athletic Scholastic Cup 12.

ENGLUND, KENNETH: Commencement Committee 12; Tennis 10; ADC Fellowship Production 12; Operetta 11,12; Civics Club 12; Fine Arts Club 10,11,12; Key Club 12.

ESTERDAHL, MARGO: Commencement Committee 12; Tennis 10,12; Y-Teens 10; Civics Club 12; GAA 10,12; Spanish Club 12; FNA 12; Nat'l Honor Soc. 12.

EUBANKS, CAROLE: Civics Club 12; Home Ec Club 12.

FERRY, CAROL: Y-Teens 10,11,12; DE 12; Civics Club 12; Home Ec Club 12; GAA 12; Student Congress Alternate 12; Fine Arts Club 12.

FINDLAY, JOYCE: ADC Fellowship Production 12; Y-Teens 10, 11; Civics Club 12; GAA 10; Student Congress 10; Fine Arts Club 11.

Shown learning his lines for the Senior Class Play, "Bernadine," is Mike Heitman, while Assistant Director Anne Lovejoy coaches him.

FISH, KAY

FLOMING, JUDITH: ADC Fellowship Production 12; Y-Teens 10,11; Civics Club 12; GAA 10,11,12; JCL 10.

FORSBERG, RONALD: Football 10,11,12; Baseball 12; Intramural Basketball 11,12; ADC Fellowship Production 12; Civics Club 12; Hi-Y 10,11,12; Lettermen's Club 11,12.

FOSTER, DONNA: ADC Fellowship Production 12; Y-Teens 10,11,12; Civics Club 12; GAA 10,11.

FRANSEEN, HERBERT: Football Manager 10; Band 12; Nat'l Honor Soc. 12.

FRYXELL, RONALD: Imp Contribution Judge 12; French Club 11,12; Harvard Book Award 11; Nat'l Honor Soc. 12.

FULLMER, RONALD: Civics Club 12; Student Congress Alternate 12; Spanish Club 11,12; Nat'l Honor Soc. 12.

FUNDERBURGH, AUDREY: Civics Club 12; GAA 10; Band 10; Chorus 10.

FUSS, SUZANNE: Cap and Gown Committee 12; ADC Fellowship Production 12; Operetta 11,12; Y-Teens 10,11; Civics Club 12; GAA 11,12; Fine Arts Club 10,11,12; President of Girls' Chorus 10; LOT Ad Solicitor 10,11.

GALLEY, ALAN: Swimming 12; Intramural Basketball 12; Civics Club 12; Band 10,11,12.

GALLEY, ELAINE: Announcement Committee 12; Tennis 11,12; ADC Fellowship Production 12; Y-Teens 10,11,12; GAA 10,11,12; French Club 11, 12; Orchestra 10,11,12.

GARBETT, WILLIAM: Civics Club 12; Camera Club 12.

GARRISON, BEVERLY: Cap and Gown Committee 12; ADC Fellowship Production 12; Civics Club 12; Fine Arts Club 11,12; FTA 12; JCL 10; Chorus Vice-President 10; Nat'l Honor Soc. 12.

GODWIN, DALE: Track 10; Intramural Basketball 12.

GRAHAM, MIMI: Tennis 11; Cheerleading 11; LOT Assistant Feature Editor 12; Junior Class Play 11; Senior Class Play 12; ADC Fellowship Production 12; French Club Vice-President 12.

GREENWOOD, KENNETH: Intramural Basketball 12.

GREGORY, BARBARA

GRIBERG, VIRGINIA: Baccalaureate Committee 12; M Sophomore Editor 12; LOT Co-Sports Editor 12; ADC Fellowship Production 12; Y-Teens 11,12; Civics Club 12; GAA 11,12 (basketball Manager); Spanish Club 11,12; Nat'l Honor Soc. 12; Quill and Scroll 12.

GRIFFIN, BONNIE: Y-Teens 12; Spanish Club 12; JCL 10; Camera Club 12; FNA 12.

GRIFFIN, MEREDITH: Program Committee 12; ADC Fellowship Production 12; Y-Teens 10,11; Civics Club 12; GAA 10,12; Fine Arts Club 12; Spanish Club 11,12; Orchestra 10,11,12.

GUERRERO, JANET: Pep Club 10; Cheerleading 10,11; ADC Fellowship Production 12; Rifle Club 12; Y-Teens 10,11; Civics Club 12; Fine Arts Club 10,11; Spanish Club 11; Choir 10,11.

GUILD, THOMAS

GUINN, CAROLYN: ADC Fellowship Production 12; Operetta 11; Y-Teens 10,11,12; Civics Club 12; Fine Arts Club 11; FNA 12.

GUNTER, GRETCHEN: Tennis 11; Cheerleading 10,11,12; ADC Fellowship Production 12; GAA 10,11,12; Orchestra 10; Honorable Mention in Homecoming 12; Nat'l Honor Soc. 12.

GUSTAFSON, JOHN: Football 10,11; Track 10; Intramural Basketball 11,12; ADC Fellowship Production 12; FTA Attendance Officer 12; Spanish Club 12; Camera Club 12.

GUTRIDGE, MARYLN: ADC Fellowship Production 12; Y-Teens 11; Civics Club 12; Home Ec 12; Choir 10; Chorus 10.

HAFNER, WILLIAM: Civics Club 12; Choir 12.

HAGEN, ELAINE

HANCOCK, BARBARA: ADC Fellowship Production 12; Civics Club 12; GAA 12; Choir 12; Chorus 10,11.

HANCOCK, DORA: Cap and Gown Committee Chairman 12 Civics Club 12; Student Congress 11; FTA 12; FNA 11,12; YFC Vice-President 12.

HANKINS, JANET: Pep Club 10,11; ADC Fellowship Production 12; Operetta 12; Choir 11; Chorus 10.

HARGRAVE, SALLY: Literary Board 11,12; LOT Reporter 11; LOT News Editor 12; Imp Editor 12; Imp Publicity Chairman 11; Junior Class Play 11; ADC Fellowship Production 12; Fine Arts Play 12, Operetta 11,12; Y-Teens 10,11,12 (Music Chairman); Fine Arts Club 10,11,12 (Treasurer 12); JCL 10,11,12; Choir 10; Orchestra 10; Scandinavian Singer 11,12 (President); Girls' Sextette 12; Girls' Vocal Ensemble 11; ADC Fellowship Steering Committee 12; Mixed Vocal Ensemble 11,12; Pep Club 11; Secretary Operetta Workshop 12; Co-Chairman LOT Toy Contest 12; Quill and Scroll 12; Nat'l Honor Soc. 12; Fine Arts Award 12.

HARLAND, LULA: Library Club 11; Civics Club 12; Home Ec Club 10,11,12; Choir 11; Chorus 12.

HARLOW, LOIS: Civics Club 12; Spanish Club 11.

HARPER, MARIE: ADC Fellowship Production 12.

HARRIS, ALLIS: ADC Fellowship Production 12; Y-Teens 10,11,12; Civics Club 12; GAA 10,11; Student Congress 10,11 12; Spanish Club 11,12.

HAWKS, MARY: ADC Fellowship Production 12; Y-Teens 10,11,12; GAA 11,12.

HAZEN, GERALD: Football 10,11,12; Track 10; Intramural Basketball 12; Rifle Club 12; Civics Club 12; Student Congress 12; Spanish Club 12; JCL 10; Lettermen's Club 12; Band 10,11,12; Nat'l Honor Soc. 12.

HEALD, PATRICIA: Y-Teens 12; Civics Club 12; Home Ec 12; GAA 12; Fine Arts Club 12; Camera Club 12; Choir 12.

HEITMAN, MICHAEL: Athletic Board 12; Football 10,11,12; Basketball 10,11,12; Baseball 10,11,12; Senior Class Play 12; ADC Fellowship Production 12; Civics Club Treasurer 12; Hi-Y 10,11,12; JCL Treasurer 10; Lettermen's Board of Directors 12; Homecoming Attendant 12; Nat'l Honor Soc. 12.

HELLYER, DAVID: Football 12; Baseball 11,12; Intramural Basketball 12.

HENSLEY, GAIL: Tennis 10; Pep Club 10; Cheerleading 11; ADC Fellowship Production 12; Rifle Club 12; Y-Teens 10,11; Civics Club 12; GAA 10, 11,12; Fine Arts Club 10; FTA 11; Spanish Club 11; JCL 10.

HERSTEDT, RONALD: Basketball 10; Baseball 10; Intramural Basketball 11,12.

HIPPLE, LARRY: Football 10,11; Intramural Basketball 11,12; Civics Club 12; Hi-Y 12.

HIXSON, ROBERT: Operetta 10,11; Rifle Club 12; Civics Club 12; Spanish Club 11; Camera Club Treasurer 12; Band 10; Orchestra 10; Operetta Workshop 11.

HOAGLUND, CHARLES: ADC Fellowship Production 12; Rifle Club 11; DE 12; Civics 12.

HODGE, WANDA: Pep Club 10; Civics Club 12; Home Ec Club 12; GAA 12; Chorus 12.

HOERRMANN, RICHARD: Football 11; Track 12; Wrestling 10; Intramural Basketball 11; Civics Club 12; Hi-Y 12; Lettermen's Club 12.

HOFFMAN, JACQUELINE: LOT Reporter 10; ADC Fellowship Production 12; Y-Teens 10,11,12; GAA 10,11,12; Spanish Club 11,12; FNA 11.

HOGGARD, WANDA: ADC Fellowship Production 12; Spanish Club 12; Chorus 12.

HOGLUND, ERLADINE: Pep Club 10,11; M Ad Solicitor 11; Senior Play 12; ADC Fellowship Production 12; Fine Arts Play 12; Y-Teens 10,11; Civics Club 12, Home Ec 10,11,12; GAA 10,11,12; Fine Arts Club 11,12.

HOLM, BERNARD: Stage Crew 10,11,12; Fine Arts Club 12; Camera Club 12.

HOLM, GRETCHEN: Baccalaureate Committee 12; Tennis 10,11,12; M Ad Solicitor 11; M Senior Class Editor 12; LOT Proofreader 12; ADC Fellowship Production 12; Civics Club 12; GAA 10,11, 12 (President); Fine Arts Club 11; JCL 10; FNA 11,12 (Vice-President); Orchestra 11; Nat'l Honor Soc 12; Quill and Scroll 12; GAA Cup 12.

HOLMES, MARY: Announcement Committee Chairman 12; ADC Fellowship Production 12; Operetta 10,11,12; Y-Teens 10,11,12; GAA 12; Student

Senior Activities

Congress 12; Fine Arts Club 12; French Club 12; Orchestra 10,11,12; String Quartet 10,11.

HOPPE, JEAN: Decoration Committee 12; ADC Fellowship Steering Committee 12; M Junior Class Editor 12; LOT Copy Reader 12; ADC Fellowship Production 12; Y-Teens 10,11,12; Civics Club 12; GAA 10,11,12; Student Congress 10; French Club 11,12 (Secretary-Treasurer); Orchestra 10,11; Nat'l Honor Soc. 12; Jr.-Sr. Prom Committee 11.

HOWARD, BENJAMIN: Intramural Basketball 12; Civics Club 12.

HUDDLESTON, JESSE: Football 10; Cross Country 12; Rifle Club 11; Choir 10,11,12; Chorus 10, 11.

HUFFMAN, WILLADEAN: ADC Fellowship Production 12; Civics Club 12; Debate 11; Band 10,11,12.

HUGAERT, KENNETH

HULSEY, NEDRA: Pep Club 10,11,12 (President); Operetta 12; Civics Club 12; Choir 11; Chorus 10; Bookroom 10; Nat'l Honor Soc. 12.

HUNGATE, TIMOTHY: Football 10,11,12; Track 10,11,12; Swimming 11,12; Civics Club 12; Spanish Club 11,12; Lettermen's Club 11,12; Editor of Basketball Programs.

HUNSINGER, TERRY: Decoration Committee 12; Swimming 11,12; Baseball 10; Intramural Basketball 12; Operetta 11,12; Civics Club 12; Hi-Y 12; Fine Arts Club 11,12; JCL 10; Band 10,11,12; Orchestra 11,12.

HUSSON, JANICE: Y-Teens 10,11,12; Civics Club 12; GAA 10.

HUTCHISON, JOHN: Intramural Basketball 11,12.

HYINK, CLIFF: Decoration Committee Chairman 12; Football 10,11,12; Baseball 12; Intramural Basketball 10,11,12; ADC Fellowship Production 12; Civics Club 12; JCL 10; Choir 12; Nat'l Honor Soc. 12.

INGEMUNSON, GAYE: ADC Fellowship Production 12; Rifle Club 11; Y-Teens 10,11,12; Civics Club 12.

ISABELL, JOSEPH

JACKSON, JACQUELINE: Pep Club 10; Y-Teens 10,11; DE 12; Civics Club 12; Choir 10.

JACOBS, JANICE: French Club 12.

JACOBS, KAREN: Pep Club 10; Y-Teens 10,11,12; Civics Club 12; Home Ec Club Secretary 12; GAA 10; Fine Arts Club 10,11,12; Spanish 11; Choir 10; FNA 12.

JAMES, BEVERLY: Home Ec 12.

JENNINGS, WARREN: Wrestling 10,11; Tennis 10; Civics Club 12; Band 10,11,12.

JENSEN, GRACE: Civics Club 12; Secretary of YFC 12; Choir 12.

JOHNSON, ARLENE: Commencement Committee 12; LOT Advertising Manager 12; Civics Club 12; Debate 10,11,12; Student Congress 10,11; Fine Arts Club 11; JCL 10; Nat'l Honor Soc. 12; Quill and Scroll 12.

JOHNSON, BARBARA J.: Senior Ball Committee 12; LOT Ad Solicitor 10; ADC Fellowship Production 12; Y-Teens 10,11,12; Civics Club 12; GAA 11,12; Fine Arts Club 11,12; FTA 12; Spanish Club 11,12; Nat'l Honor Soc. 12.

JOHNSON, BARBARA M.: Tennis 10,11; Pep Club Treasurer 10; M Ad Solicitor 12; ADC Fellowship Production 12; Y-Teens 10,11,12; Civics Club 12; GAA 10,11,12; Fine Arts Club 10,11,12; JCL 10; Senior Play Committee 12; Nat'l Honor Soc. 12.

JOHNSON, BRUCE

JOHNSON, DAVID

JOHNSON, DUANE

JOHNSON, JEROLD: Football Manager 10,11; Civics Club 12; Lettermen's Club 12.

JOHNSON, JOANNE: Operetta 11; Home Ec 11, 12; Choir 11,12.

JOHNSON, KARNA: Cap and Gown Committee 12; ADC Fellowship Production 12; Y-Teens 10, 11,12; Civics Club 12; Home Ec President 12; Fine Arts 12; Chorus 12.

JOHNSON, LARRY

JOHNSON, LENNART: Football 10,11,12; Basket-Ball 10; Baseball 10,11,12; Intramural Basketball 11,12; Civics Club 12; Vice-President Lettermen's Club 12; Nat'l Honor Soc. 12.

JOHNSON, MARJORIE: M. Solicitor 12; Library 10; Y-Teens 10; DE 12; Civics Club 12; Chorus 10; Bookroom 10,11,12.

JOHNSON, SANDRA: ADC Fellowship Production 12; DE 12; Civics Club 12; Home Ec 10.

JOHNSON, SHARON: Decoration Committee 12; Pep Club 11; M Art Editor 12; Imp Cover Winner 11; Y-Teens 10,11,12; Civics Club 12; Fine Arts Club 10,11,12 (Publicity Officer); Spanish Club 11,12.

JONES, FRANCES: Y-Teens, 10; Civics Club 12; Debate 10; Camera Club 10.

JONES, JUDITH: Commencement Committee Chairman 12; Pep Club 10,11; M Understudy 11; Co-Sports Editor of M. 12; LOT Reporter 10; LOT Assistant Feature Editor 11; Imp Cover Judge 11; Imp Editorial Board 12; ADC Fellowship Production 12; Operetta 10,12; Y-Teens 10,11, 12; Civics Club 12; GAA 10; Fine Arts Club 10,11 (Treasurer), 12 (President); French Club 11; JCL 10; Band 11; Orchestra 10, 12; Quill and Scroll 11; Nat'l Honor Soc. 12.

KEARNS, MICHAEL: Baccalaureate Committee 12; Civics Club 12; Debate 12; FTA 12; JCL 10,11,12.

KELLEY, CAROL: ADC Fellowship Production 12; Civics Club 12; Student Congress 12; Alternate 11; Spanish Club 11,12; JCL 10.

KILGORE, ROSE MARIE: ADC Fellowship Production 12; Civics Club 12; Home Ec 10; Spanish Club 11.

KLIER, JEANNE: Chairman Senior Ball Committee 12; M Activities Editor 12; LOT Reporter 10; ADC Fellowship Production 12; Tennis 10,11; Cheerleading 10,11,12; Operetta 10,11; Y-Teens 10,11, 12; Civics Club 12; Fine Arts Club 10,11; Quill and Scroll 12; Nat'l Honor Soc. 12.

KLINGBERG, JUDITH: LOT Reporter 11; Y-Teens 11; GAA 10,11,12; Spanish Club 11.

KLOOS, SARA: ADC Fellowship Production 12; Civics Club 12; Student Congress Alternate 12.

KRAUEL, PATRICIA: Pep Club 10,11; ADC Fellowship Production 12; Home Ec Club 12; GAA 12.

KRIBBLE, CHARLENE: Civics Club 12.

KYRK, DEANNA: YFC 10,11,12.

LAKE, MARGARET: Y-Teens 11; Civics Club 12; Fine Arts Club 11.

LAMBERT, VIRGINIA: Y-Teens 10,11; Civics Club 12; GAA 10,11,12; French Club 12; Spanish Club 11, 12; JCL 10; Bookroom Club 10.

LANGILL, BECKY: Announcement Committee 12; Pep Club 10; M Ad Solicitor 10; ADC Fellowship Production 12; Fine Arts Club 10,11,12; Y-Teens 10,11,12; Civics Club 12; Home Ec 10,11; GAA 10; FNA 12; Chorus 10; Property Committee for Operetta 11; Property Committee for Fine Arts Play 12.

LARIMER, MILO: Tennis 10,11,12; Intramural Basketball 10,11,12; Operetta 10,11,12; Civics Club 12; Fine Arts Club 12; Lettermen's Club 12; Choir 11; Chorus 10; Boys' Quartet 12.

LARSON, STANLEY

LEACH, MARTHA: ADC Fellowship Production 12; Y-Teens 11,12; Home Ec Club 12.

LELAND, TED: Track 10,11,12; Cross Country 10, 11,12; M Sports Co-Editor 12; Junior Class Play 11; Civics Club 12; French Club President 12; Lettermen's Club 12; Nat'l Honor Soc. 12; ADC Steering Committee 12.

LIEVENS, ROBERT: Rifle Club 12.

LINDBLADE, DAVID: Golf 12; Fine Arts Club 12; String Quartet 10,11.

LINDQUIST, CAROL: Cheerleading Alternate 10; Y-Teens 10,11; ADC Fellowship Production 12; Home Ec Club 11; GAA 10; Chorus 10,11,12.

LONG, WILLIAM: Swimming 11; Rifle Club 12; Civics Club 12.

LONSTAD, ROBERT: Baseball 10,11,12; Intramural Basketball 12; DE President 12; Civics Club 12; DE Cup 12.

LOUDEN, JACQUELINE: Decoration Committee 12; Tennis 10,11,12; ADC Fellowship Production 12; Y-Teens 10,11,12; Civics Club 12; GAA 10,11,12; Student Congress 10; Fine Arts Club 10,11,12; FNA 11.

LOUDEN, JANICE: Decoration Committee 12; Tennis 10; ADC Fellowship Production 12; Y-Teens 10,11,12; Civics Club 12; GAA 10,11,12; Fine Arts Club 10,11,12.

LOVEJOY, ANNE: Senior Play Assistant Director 12; ADC Fellowship Production 12; Operetta 11, 12; Civics Club 12; Fine Arts Club 11,12; French Club 12; Chorus 11; Girls' Sextet 12; Nat'l Honor Soc. 12.

LOWDER, JANET: Junior Class Play 11; ADC Fellowship Production 12; Operetta 12; Home Ec Club 10,11; GAA 11; Fine Arts Club 12; Bowling Team 11.

MacCALL, JOHN: Hi-Y 12.

MAGNUSON, MARCIA: ADC Fellowship Produc-

Not all thumbs, but all needles for Gretchen Holm as she prepares to "attack" an argyle sock. Other MHS seniors occupied with the fascinating knitting hobby are Sharon Reedy, Carolyn Parsons, Jeanne Klier, Janice Smith, and Gail Hensley.

Senior Activities

tion 12; Y-Teens 11; Home Ec Club 10; FNA 12.
MALLICOAT, LARRY: Baseball 10,11; Intramural Basketball 10,11,12; LOT Ad Solicitor 11; LOT Reporter 11; LOT Sports Editor 12; ADC Fellowship Production 12; Civics Club 12; Student Congress 11,12 (Alternate); Hi-Y 10,11; Fine Arts Club 10; JCL 10.
MALMEN, KAY: Pep Club 10; ADC Fellowship Production 12; DE 12; Civics Club 12; GAA 10, 11; Chorus 12.
MARTEL, VALERIE: ADC Fellowship Production 12; Y-Teens 10; Civics Club 12; Home Ec Club 10; French Club 11; Spanish Club 12; Chorus 12.
MARTIN, KAY: Swing-Out Committee 12; Tennis 11; ADC Fellowship Production 12; Y-Teens 11, 12; Civics Club 12; GAA 10; French Club 11.
MASSIE, STEPHEN: Literary Board 11; Student Congress 11; Hi-Y Chaplain 12.
MAURITZSON, BRUCE: Track 12; Swimming 12; Intramural Basketball 11; ADC Fellowship Production 12; Civics Club 12; Student Congress 12.
MAYHEW, ROGER: Rifle Club 12; Band 12.
McCASLAND, RAYMOND: Band 11.
McCAUGHAN, JAMES
McLEAN, PATRICIA: Commencement Committee 12; ADC Fellowship Production 12; GAA 10,11; FTA 10; Chorus 10.
MENDOZA, DAVID: Civics Club 12; French Club 11,12; Camera Club 11,12.
METZ, ROBERT: Rifle Club 11.
MEYERS, JAMES
MILLER, NANCY: ADC Fellowship Production 12; Y-Teens 10; Civics Club 12; Home Ec Club 10; Spanish Club 12; Chorus 12.
MINER, DONALD: Swimming 11.
MOHR, GARY: Senior Ball Committee 12; Track 11; Junior Class Play 11,12; Senior Class Play 12; ADC Fellowship Production 12; Civics Club 12; Fine Arts Club 11,12; FTA 12; Choir Treasurer 11.
MONNIER, JACK: Rifle Club 12.
MOORE, PHYLLIS: Y-Teens 12; Spanish Club 12.
MOREL, GENE: Golf 12; Rifle Club 12.
MORRISON, KAY: Pep Club 10; ADC Fellowship Production 12; Y-Teens 10; Civics Club 12; Spanish Club 12; Choir 10; Chorus 12.
MORRISON, PEGGY: Library Club 12; FNA 12; Civics Club 12.
MUDGETT, ED: DE Vice-President 12.
MULRY, KATHY
MURPHY, JACK: Football 10,11,12; Track 11; Wrestling 10; Civics Club 12; Spanish Club 11; Lettermen's Club 11,12; Chorus 10.
MURPHY, LEONA: Announcement Committee 12; ADC Fellowship Production 12; Y-Teens 10,11,12; Civics Club 12; Home Ec Club 10,11,12; Student Congress 12; Fine Arts Club 10,11,12; Chorus 10; FNA 12; Nat'l Honor Soc. 12.
NEIR, NANCY: Pep Club 10; LOT Reporter 11; LOT Feature Editor 12; ADC Steering Committee Co-Chairman 12; Y-Teens 10,11,12; Civics Club Secretary 12; GAA 10,11,12; Student Congress 11,12 (Treasurer); Fine Arts Club 10,11,12; French Club 11,12; JCL 10; Nat'l Honor Soc. 12.
NELSON, CAROLE: ADC Fellowship Production 12; Y-Teens 12; GAA 12; Spanish Club 11.
NELSON, CHARLOTTE: ADC Fellowship Production 12; Y-Teens 10; Civics Club 12; Home Ec Club 10; GAA 10; Spanish Club 12; JCL 10.
NELSON, DONALD: Vice-President Spanish Club 12; Football 10,11; Intramural Basketball 11; Swimming 11,12; Civics Club 12; Hi-Y 11; Spanish Club 11,12.
NEWBURN, FRANKLIN: Wrestling 10,11; Tennis 10,11,12; Intramural Basketball 10; ADC Fellowship Production 12; Operetta 10,11,12; Civics Club 12; Student Congress 12; Hi-Y 10,11,12; Fine Arts Club 10,11,12; Lettermen's Club 11,10; Choir; Chorus 10; Boys' Quartet 12; Nat'l Honor Soc. 12.
NEWKIRK, PHILIP: Track 11,12; Cross Country 12; Civics Club 12; Fine Arts Club 11; Band 10, 11; Dance Band 10,11.
NEWMAN, ANN: ADC Fellowship Production 12; Rifle Club 12; Y-Teens 10,11,12; Civics Club 12; Home Ec Club 12; GAA 10; FTA 10; FNA 12.
NITZEL, MARY: Civics Club 12; Spanish Club 11; Choir 10,11,12.
NOBLE, PHYLLIS: Y-Teens 12; Home Ec Club 11; GAA 12; Fine Arts Club 12; Chorus 12; Senior Play Committee 12.
NOLIN, DAVID: Wrestling 10,11; ADC Fellowship Production 12; Civics Club 12; Spanish Club 11; Chorus 10.
OFFICER, IDA JO: Home Ec Club 10,11,12; GAA 10,11,12; Spanish Club 11,12.
OLESON, JANICE: Commencement Committee 12; Library Club 10,11,12; Civics Club 12; Student Congress Alternate 12; FTA 10,11,12; Spanish Club 12; YFC 11,12; FNA 11,12.
OLSON, MELVIN DAVID: Operetta 11; Band 10, 11, 12; Orchestra 11.
OLSON, RUTH: ADC Fellowship Production 12; Ec Club 12; GAA 10; Fine Arts Club 10,11,12; Chorus 10,11,12.
PAULOS, ELAINE: Pep Club 11; LOT Reporter 11; Senior Class Play Property Committee 12; ADC Fellowship Production 12; Y-Teens 11,12; Civics Club 12; GAA 10,11,12; French Club 11; Camera Club 11,12.
PEKOS, KATE: Class Vice-President 11; Ring Committee 11; Property Committee of Junior Class Play 11; Senior Class Play Costume Committee 12; ADC Fellowship Production 12; Fine Arts Club 10,11,12; Operetta 12; Y-Teens 10,11,12; Civics Club 12; Home Ec Club 10; GAA 10,11,12; Student Congress 10,11,12; FTA 12; Camera Club 11, 12; Choir 11; Chorus 10; Homecoming Attendant 12.
PETERSON, BROWNLEE: Baseball 10; LOT Reporter 11; Civics Club 12; Student Congress 12; Swimming 11,12.

Looking into the future are MHS cadet teachers. These students helped in various Moline grade schools during the Spring Semester. They are Janice Oleson, Gary Mohr, Sharon Reedy, Barb J. Johnson, Dora Hancock, and Bonnie Bentrim.

Operetta 11; Y-Teens 10,11; Civics Club 12; Student Congress Alternate 10,11; Chorus 10.
ONTIVEROS, ROBERT: Basketball 10; Track 10,11, 12; Cross Country 10,11; Baseball 10; Intramural Basketball 10,11,12; Civics Club 12; Hi-Y 11; Spanish Club 11; Lettermen's Club 11,12.
PADILLA, ANTHONY
PALMER, ALAN
PANICUCCI, ROGER: Football 10,11; Basketball 11; Baseball 10,11,12; Intramural Basketball 11, 12; Civics Club 12; Hi-Y 10,11,12; Spanish Club 11; JCL 10; Lettermen's Club 12.
PARKS, PATRICIA: Library Club Secretary 12; Civics Club 11; Home Ec Club 11.
PARSONS, CAROLYN: Tennis 10; Pep Club Vice-President 10, Co-Director 11; M Ad Solicitor 11; M Subscription Solicitor 12; LOT College Editor 12; Imp Judge 12; Junior Class Play 11; ADC Fellowship Production 12; Y-Teens 10,11,12 (Devotions Chairman); Civics Club Secretary 12; GAA 10,11; Spanish Club 11,12 (President); ADC Steering Committee 12; Nat'l Honor Soc. 12; Julia E. Gettemy Award 12; Quill and Scroll 12; Salutatorian 12.
PARTLOW, LAMONT: Rifle Club 12; Band 10, 11,12.
PATTERSON, SONDRA: ADC Fellowship Production 12; Y-Teens 10,11,12; Civics Club 12; Home
PETERSON, DAVID: Rifle Club 12.
PETERSON, ELAINE: Pep Club 10; Civics Club 12; ADC Fellowship Production 12; Operetta 12; Home Ec Club 12; Fine Arts Club 11,12; Choir 11; Chorus 10; Scandinavian Singers 11,12 (Treasurer); Nat'l Honor Soc. 12.
PETERSON, RUSSELL: Football 10,11,12; Swimming 11,12; Civics Club 12; Lettermen's Club 12.
PETERSON, SUE: Tennis 10,11,12; Pep Club 11; ADC Fellowship Production 12; Y-Teens 10,11,12; Civics Club 12; GAA 10,11,12; Fine Arts Club 11, 12; Spanish Club 12.
PHELPS, DAVID: ADC Fellowship Production 12; Fine Arts Club 11,12; Band 10,11,12; Orchestra 10,11; Dance Band 10,11; German Band 12.
PHELPS, JUDITH: Cheerleading 10; ADC Fellowship Production 12; Y-Teens 10,11,12; Civics Club 12; GAA 10,11,12; Fine Arts Club 10,11,12; FTA 10; Spanish 11; Choir 11.
PHILLIPS, RONALD: Hi-Y 12; Band 10,11,12.
PIERCE, NANCY: Pep Club 10,11; ADC Fellowship Production 12; Y-Teens 10,11,12; Civics Club 12; GAA 10,11,12; Fine Arts Club 11,12; JCL 10.
PIKUZA, ALEXANDER: Athletic Board 12; Football 10,11,12; Track 11,12; Wrestling 11,12; Civics Club 12.
PODARIL, JOYCE: LOT Ad Solicitor 11; ADC Fellowship Production 12; Rifle Club 12; Y-Teens

Senior Activities

10,11; Civics Club 12; Home Ec Club 12; GAA 10,11; Fine Arts Club 10,11.

POTTER, TRACY: Basketball 10; Golf 10,11; Intramural Basketball 11,12; Civics Club 12; Student Congress 11,12 (Vice-President of Quint-City Student Congress); Hi-Y 10,11,12; Fine Arts Club 11; French Club 12.

POWELL, ROBERT: Intramural Basketball 11,12; Civics Club 12.

PREISS, FERDINAND: Wrestling 10,11; Baseball 10; Civics Club 12.

QUICK, JOYCE: ADC Fellowship Production 12; Civics Club 12; Fine Arts Club 10,11; Spanish 11; Chorus 10; Office Worker 10,11,12.

QUINONES, VICTORIA: ADC Fellowship Production 12; Civics Club 12; Home Ec 12; GAA 12; Chorus 10,12.

RADIK, HEIDI: Pep Club 10; M Photographer 12; LOT Photographer 12; Y-Teens 10,11,12; Civics Club 12; Debate 12; GAA 10,11,12; Camera Club 12.

RAES, GEORGE: Basketball 10,11,12; Baseball 12; Civics Club 12; Lettermen's Club 12; Band 10, 11,12; Orchestra 10,11,12.

RANSDELL, WILLIAM

REDMON, LINDA: Civics Club 12; Home Ec Club 12; Camera Club Vice-President 10.

REEDY, SHARON: Literary Board President 12; ADC Steering Commitee 12; M Business Manager 12; LOT Ad Solicitor 11; ADC Fellowship Production 12; Y-Teens 10,11,12 (President); Civics Club Vice-President 12; GAA 10,11,12; Student Congress 10,12; FTA 11 (Secretary), 12 (Treasurer); JCL 10; Homecoming Attendant 12; DAR Award 12; Junior Marshall 11; Nat'l Honor Soc. 12; Quill and Scroll 12.

REEVES, JANET: Class President 11; Class Secretary-Treasurer 12; Cheerleading 10,11; LOT Circulation Manager 12; LOT Reporter 11; ADC Fellowship Production 12; Operetta 11,12; Y-Teens Secretary 12; Home Ec Club 12; GAA 10,11,12; Fine Arts Club 10,11,12; JCL 10; Homecoming Attendant 12.

REILLY, LYNETTE: M Solicitor 12; LOT Reporter 10; LOT Ad Solicitor 10,11; ADC Fellowship Production 12; Y-Teens 10,11,12; Civics Club 12; GAA 10,11,12; Student Congress 11,12; Fine Arts Club 11; Choir 10; Junior-Senior Prom Committee 11.

RENTZ, JAMES: Football 10; Fine Arts Play 12; Operetta 10,11,12; Fine Arts Club 10,11,12 (Vice-President); Spanish Club 11; Boys' Quartet 10, 11,12; Fine Arts Award 12.

RICH, RUTH: ADC Fellowship Production 12; Y-Teens 10,11,12; Home Ec Club 10,11,12.

RILEY, NORMA: Library Club 11.

ROBBINS, NANCY: ADC Fellowship Production 12; GAA 12.

ROBERTS, BETTY: Pep Club 11; ADC Fellowship Production 12; Y-Teens 10,11,12; Civics Club 12; Home Ec Club 11,12; GAA 10,11; Spanish Club 11.

ROBINSON, BARBARA

ROHRBACH, JAMES: Intramural Basketball 12; ADC Fellowship Production 12; Operetta 12; Civics Club 12; Hi-Y 10,11,12; Fine Arts Club 10,11,12; Choir 10; Boys' Quartet 10,11,12.

ROHRBACH, JOHN: ADC Fellowship Production 12; Civics Club 12; Hi-Y 10,11 (Vice-President), 12; Fine Arts Club 10,11,12; French Club 11; Choir 10; Boys' Quartet 10,11,12.

ROHS, RELDA: Home Ec Club 10,11,12; Chorus 10.

RONK, JOHN

ROSEMAN, CYNTHIA: Senior Play Committee Chairman 12; Pep Club 10; M Understudy 11; M Faculty Editor 12; LOT Reporter 11; Imp Cover Judge 12; ADC Fellowship Production 12; Y-Teens 10,11,12; Civics Club 12; Fine Arts Club 12; JCL 10,11,12; Nat'l Honor Soc. 12.

ROSS, DONALD: Intramural Basketball 11,12.

RYAN, MICHAEL: Football 10; Track 11; Cross Country 11; Golf 11; Baseball 10; Intramural Basketball 11,12; Civics Club 12; Hi-Y 12; Spanish Club 11.

SAMUELSON, ALICE: Class Vice-President 11;

Curley and Laurey are dreaming of that "Surrey with the Fringe on Top" in the MHS operetta, "Oklahoma." Curley and Laurey are played by Jim Rentz and Beverly Waters.

Senior Ball Committee 12; Pep Club 11; M Understudy 11; M Fine Arts Editor 12; LOT Ad Solicitor 11; Junior Play Property Committee 11; ADC Fellowship Production 12; Operetta 10,11; Y-Teens 10,11,12 (Vice-President); Civics Club 12; GAA 10,11,12; Student Congress 10,11,12 (President); Scandinavian Singers 10,11; Homecoming Queen 12; Homecoming Attendant 10,11; Nat'l Honor Soc. 12.

SAMUELSON, ROBERT: Operetta 11,12.

SANDBERG, JANET: Pep Club 10; ADC Fellowship Production 12; Civics Club 12; Fine Arts Club 12; Chorus 10.

SAUERMAN, RICHARD: Football 10,11; Basketball 10; Track 11,12; Intramural Basketball 11,12; Civics Club 12; Hi-Y 10,11,12; Choir 10; Chorus 11.

SAVAGE, NANCY: ADC Fellowship Production 12; Y-Teens 11; Civics Club 12; Home Ec Club 12; GAA 11; Choir 11; Chorus 11.

SCHNEBLE, JOHN: Spanish Club 12; Orchestra 10,11,12.

SCHOONOVER, JOHN: Rifle Club Vice-President 11,12.

SCHRODER, SPENSE: ADC Fellowship Production 12; Fine Arts Play 10; Hi-Y 10,11,12; Fine Arts Club 10; French Club 11,12; Dance Committee 10.

SCHUMACHER, HAROLD

SCHWARTZ, ROBERT: Football 10,11,12.

SCOTT, ROBERT: Football 10; Basketball 10; Track 10,11; Intramural Basketball 12; Senior Play 12; ADC Fellowship Production 12; Operetta 10,11; Hi-Y 11,12 (Treasurer); Student Congress 11,12.

SEEBER, WILLIAM: Football Manager 10; Basketball Manager 10; Cross Country 11; Golf 11; Intramural Basketball 11,12; Hi-Y 12; Nat'l Honor Soc. 12.

SEVERS, THEODORE: Rifle Club 12; YFC 12.

SEVERS, THOMAS: Junior Class Play 11; Civics Club 12; Camera Club 10,11,12 (Secretary).

SHAW, SONDRA: Pep Club 10,11; M Solicitor 11; Rifle Club 12; Y-Teens 10,11,12; Civics Club 12; Home Ec Club 12; GAA 10,11,12; Fine Arts Club 10,11,12; Chorus 10,11,12.

SHERADEN, LARRY: Wrestling 10,11; Lettermen's Club 12.

SIMPSON, DAVID

SIMS, ROY

SIX, HAROLD

SKOGMAN, ELVY: Tennis 11,12; M Typist 12; LOT Typist 12; ADC Fellowship Production 12; Y-Teens 10,11,12; Civics Club 12; GAA 10,12; Fine Arts Club 10,11,12; Spanish Club 11,12; JCL 10; Chorus 10.

SLEAD, KENNETH: Chorus 12.

SMITH, JANICE: Member of Literary Board 12; Senior Ball Committee Co-Chairman 12; LOT Ad Solicitor 10; LOT Feature Editor 11; LOT Editor 12; Imp Cover Judge 11; Imp Award Judge 12; Junior Play Property Committee 11; ADC Fellowship Production 12; Y-Teens 10,11,12; Civics Club 12; GAA 10,11,12; Fine Arts Club 10,11,12; JCL 10; Quill and Scroll 11,12; Nat'l Honor Soc. 12.

SMITH, WARREN: Football 10; Intramural Basketball 10,11,12; Civics Club 12; Student Congress 12; Hi-Y 11,12; Spanish Club 11,12.

SMUELES, ANNETTE: Pep Club 10; Operetta 11; Y-Teens 10,11,12; Civics Club 12; GAA 10; Spanish Club 11,12; Choir 10; FNA Corresponding Secretary 12.

SOSBEE, SHIRLEY: Pep Club 11; Y-Teens 10,11, 12; GAA 11.

SOVEY, RONALD: Track 10,11,12; Cross-country 10,11; ADC Fellowship Production 12; Civics Club 12; Hi-Y 10,11,12.

SPAIN, MARGARET: Civics Club 12.

SPARKS, JUDITH

STAES, JAMES: Vice-President of Class 10; Football 10,11,12; Basketball 10; Track 10,11; Intramural Basketball 11,12; ADC Fellowship Production 12; Civics Club 12; Student Congress 10; Hi-Y 10,11,12 (Secretary); Spanish 11 (Treasurer), 12; Lettermen's Club 11,12; Nat'l Honor Soc. 12.

STANG, DARLENE: Tennis 11; Pep Club 10,11; ADC Fellowship Production 12; Operetta 11,12; Y-Teens 10,11,12; Civics Club 12; GAA 11,12; Student Congress Alternate 12; Fine Arts Club 10, 11; Choir 10.

STARK, JACQUELINE

STEELE, DAVID

STEWART, BEVERLY: Home Ec Club 12.

STORBECK, CLYDE: Basketball 10,11,12; Cross Country 12; Baseball 10,11,12; ADC Fellowship Production 12; Civics Club 12; JCL 10; Lettermen's Club 12 (Treasurer and Board of Directors).

STRANG, DAVID: LOT Reporter 10; Stage Hand 10,11,12; Civics Club 12; Fine Arts Club 11,12; Spanish Club 11,12; Camera Club 12; Fine Arts Award 12.

STROBBE, CAMILLA: Tennis 10; Civics Club 12; Home Ec Club 10; French Club 11,12.

STROMBECK, SHARON: Civics Club 12; Fine Arts Club 12; Spanish Club 11,12.

SUNLIN, RICHARD: Band 10,11.

SWAINE, CAROLYN: Cap and Gown Committee 12; Tennis 10,11,12; Pep Club 10,11; ADC Fellowship Production 12; Y-Teens 10,11,12; Civics Club 12; GAA 10,11,12; French Club 11,12; Nat'l Honor Soc. 12.

SWANGO, FREDERICK: Nat'l Honor Soc. 12; Football Manager 10,11,12.

SWANSON, JOHN: Football 10,11; Track 12; Wrestling 10,11,12; Civics Club Treasurer 12; FTA President 12; JCL 10,11,12; Lettermen's Board of Directors 12; Nat'l Honor Soc. 12.

SWANSON, LOUISE: Operetta 10; Choir 10; Scandinavian Singers 11; Civics Club 12; Spanish Club 12; FNA 12; YFC 12.

SWANSON, RONALD: Basketball 10,11; Track 10,11,12; Intramural Basketball 12; Lettermen's Club Secretary 12; Key Club 12.

TALLMAN, ELAINE: ADC Fellowship Production 12; Library Club Treasurer 10;. Y-Teens 10,11; Civics Club 12; GAA 10; Fine Arts Club 11; FTA 10,11; JCL 10,11.

TANNER, SALLY: Y-Teens 12; Home Ec Club 12; GAA 10,11,12; Fine Arts Club 12; Choir 12;

Senior Activities

Chorus 12.

TAYLOR, DONALD: Golf 10,11,12; Intramural Basketball 10,11,12; Student Congress 12.

TEDELL, MARY LOU: ADC Fellowship Production 12; Library Club 10,11,12; Civics Club 12; FTA 10,11,12; JCL 10,11,12.

TEIGLAND, SILAS: Track 10,11; Civics Club 12; Spanish Club 11,12.

TERTIPES, NICHOLAS: Intramural Basketball 11, 12.

THOMPSON, MICHAEL: Track 10,11,12; Cross Country 10,11: Intramural Basketball 11,12; Civics Club 12; Hi-Y 11,12; Spanish Club 11; Lettermen's Club 10,11,12; Key Club 12.

TITTLE, CARRIE RUTH: ADC Fellowship Production 12; DE 12; Civics Club 12; Home Ec Club 12.

TOMLINSON, SARA: DE 12; Civics Club 12; Choir 10,11.

TOMPKINS, NANCY: Decoration Committee 12; ADC Fellowship Production 12; Y-Teens 10,11,12; Home Ec Club 11,12; Fine Arts Club 11,12; GAA 10,11,12; Chorus 11.

TONNESSEN, ANNE: ADC Fellowship Production 12; Civics Club 12; GAA 10,11; Student Congress Alternate 10; Spanish Club 10,11; Chorus 10.

TRULL, BRUCE: Football 10,11,12; Basketball 10, 11; Track 10,11,12; Baseball 10; Intramural Basketball 12; Senior Class Play 12; Civics Club President 12; Student Congress 10,11,12 (Vice-President); Hi-Y 10,11,12; Lettermen's Club 11, 12; Homecoming Third Attendant 12; Key Club President 12; Nat'l Honor Soc. 12.

TYSMA, RAY

VANDERHEYDEN, DALE: Intramural Basketball 10, 11,12; DE 12; Civics Club 12.

VANGILDER, PATRICIA: Swing-Out Committee 12; Pep Club 10; ADC Fellowship Production 12; Operetta 12; Y-Teens 10,11,12; Civics Club 12; Fine Arts Club 10,11,12; Choir 11; Chorus 10; Secretary of YFC 11.

VANGOETHEM, MARILYN

VANHYFTE, DUANE: Track 10; Civics Club 12; Spanish Club 11,12.

VANMETER: ROSALIE: Pep Club 10,11; ADC Fellowship Production 12; Y-Teens 10,11,12; Civics Club 12; GAA 10,11; Spanish Club 11; Choir 10, 11,12; FNA 12.

VAN OOTEGHEN, JOY: ADC Fellowship Production 12.

VAN RAES, LAWRENCE

VARNHOLTZ, MYRON: Football 10,11,12; Track 10,11; Wrestling 10; Operetta 11; Civics Club 12; Student Congress 10; Hi-Y 10,11,12; Lettermen's Club 11,12; Key Club 12; Band 10,11,12.

VEBERG, RICHARD: Intramural Basketball 10; Civics Club 12.

VERSLUIS, MAURICE

VROMAN, RALPH: Football 10; Civics Club 12.

WALDMAN, MARY LOU: Civics Club 12; Spanish Club 12; JCL 11; FNA 11,12.

WALLACE, WILLIAM: Football 10; Intramural Basketball 11,12; LOT Reporter 10; IMP Solicitor 10; Civics Club 12; Hi-Y 11,12.

WALTERS, SALLY: Pep Club 10,11; ADC Fellowship Production 12; Y-Teens 12; Civics Club 12; GAA 12; Fine Arts Club 12; Spanish Club 12; Nat'l Honor Soc. 12.

WANNEPAIN, RICHARD

WATERS, BEVERLY: ADC Fellowship Production 12; Operetta 11,12; Home Ec Club 12; Fine Arts Club 10; French Club 12; Chorus 10; Girls' Sextette 12; Nat'l Honor Soc. 12.

WATERSTRADT, MARILYN: ADC Fellowship Production 12; Civics Club 12; Fine Arts Club 12.

WATES, WILLIE ANN: Home Ec Club 12; Chorus 12.

WEBER, KAREN: Announcement Committee 12; Y-Teens 10,11,12; DE Secretary 12; Home Ec Club 11,12; GAA 12; Student Congress Alternate 11; Fine Arts Club 11,12; JCL 10; DE Cup 12.

WESNER, GEORGE: Golf 10; Intramural Basketball 10,11,12; Spanish Club 11.

WEST, MARY: LOT Reporter 10; IMP Solicitor, Advertising, Distribution 10; ADC Fellowship Production 12; Civics Club 12; Spanish Club 11,12.

WHITE, JACK: Tennis 10,11,12; Intramural Basketball 10,11,12; ADC Fellowship Production 12; Civics Club 12; Student Congress 11,12; Hi-Y 12; JCL 10; Lettermen's Club 11,12; Nat'l Honor Soc. 12.

WHITMER, CARROLL: Wrestling 10; ADC Fellowship Production 12

WILDER, ORIN: Intramural Basketball 11,12; Civics Club 12.

WILLARD, BETTY: Tennis 10,11; Majorette 10, ADC Fellowship Production 12; Operetta 11,12; Y-Teens 10,11,12; Civics Club 12; GAA 10,11; Fine Arts Club 11,12; JCL 10; Chorus 10; Nat'l Honor Soc. 12.

WILLHITE, HAROLD: Football 10,11; Track 11,12; Cross Country 12; Wrestling 10,11,12; Baseball 10; Civics Club 12; Lettermen's Club 12; Choir 10,11; Chorus 12.

WILLIAMS, BARBARA: ADC Fellowship Production 12; Y-Teens 10,11; Civics Club 12; Home Ec Club 11; GAA 11,12; Spanish Club 11,12; Camera Club 11.

WILLIAMS, BETTY: DE 12.

WILLIAMS, VICKY: Y-Teens 12; Nat'l Honor Soc. 12.

WILSON, JANET: ADC Fellowship Production 12; Civics Club 12; Home Ec Club 11; Fine Arts Club 12; Chorus 10.

WINDY, RONALD: Cross Country 11,12; Baseball 11; Intramural Basketball 11,12; ADC Fellowship Production 12; Hi-Y 12; Spanish Club 11,12; Lettermen's Club 12.

WITTE, RICHARD: Swimming 11,12; ADC Fellowship Production 12.

WOLFE, DIANE: Commencement Committee 12; Tennis 11,12; Pep Club 11; M Typist 12; ADC Fellowship Production 12; Y-Teens 10,11; Civics Club 12; GAA 10,11,12 (Volleyball Manager); Fine Arts Club 10; FTA 10; Spanish Club 11; JCL 10; Nat'l Honor Soc. 12.

WOMAK, LEE: Intramural Basketball 11; Junior Play11.

WOODS, PATRICIA: Y-Teens 11,12; Civics Club 12; Home Ec Club 12; Fine Arts Club 11; French Club 11; Fine Arts Award 12.

WOOLLEY, SINDEE LOU: Y-Teens 11,12; DE 12.

WORRELL, LINDA: Pep Club 11; ADC Fellowship Production 12; Y-Teens 10,11,12; Civics Club 12; Home Ec Club 10,11,12; GAA 10,11; Fine Arts Club 10,11; FTA 10,11,12; Choir 11; Chorus 10,12.

WRIGHT, GARY: Football 10,11; Track 10,11,12; Intramural Basketball 11,12; LOT Cartoonist 12; Civics Club 12; Lettermen's Club Board of Directors 12.

WYCOFF, JANAN: Library Club 10.

WYNES, JERALD: Wrestling 10,11,12.

YORK, EDWARD: Civics Club 12; Spanish Club 12.

YOUNGQUIST, BONNIE: Swiming 11; ADC Fellowship Production 12; Civics Club 12; GAA 11,12; Fine Arts Club 11,12; FTA 12; Spanish Club 11; Choir 11; Chorus 10,11,12.

ZEH, GENEVIEVE: Pep Club 11; LOT Reporter 11; ADC Fellowship Production 12; Operetta 11,12; Y-Teens 10,11,12; Civics Club 12; Home Ec Club 12; Fine Arts Club 10,11,12; French Club 11; JCL 10; Choir 11; Chorus 10.

MHS boys who passed the NROTC examination are Tim Hungate, John Swanson, Don Nelson, Terry Hunsinger, and George Dodd. Ted Leland and John Swanson took the Annapolis entrance examination.

Student Index

A

Abbott, Edward—54
Abert, Leonard—48,126
Abrahamson, David—48,68,120
Adams, John—54
Adams, Robin—54,124
Adams, Sandra—48,84,104,118
Adams, Sheila—48
Adams, Luella—23,68,97
Ahlstedt, James—23
Ahlstrand, Kenneth—54,75
Allen, Shirley—23
Aller, Mary Jo—48,70,81,82,84
Allinger, Donald—23,79,88,94,120,122
Almquist, John—54,98
Amundsen, Louis—48,115
Amundsen, Mary Ellen—48,81,84,93, 104,106,108
Anders, Myrna—54
Anders, Patricia—54
Anderson, Arna Mae—48,81,84,94,106
Anderson, Barbara—54,81,107
Anderson, Carl H.—23,62,88,90,94
Anderson, Carol—48,84
Anderson, Donald—23,90,114
Anderson, Donna—54
Anderson, Earl—54,134
Anderson, Edward—23
Anderson, Jean—53
Anderson, Kendall—22,23,62,74,75,76, 78,79,90,120,123,126,127, 128,130
Anderson, Lawrence- 48,120
Anderson, Lawrence—54
Anderson, Leslie—23
Anderson, Linda—54,82,97
Anderson, Lynette—48,80,81,83,97
Anderson, Nancy—54
Anderson, Patricia—54,82,84
Anderson, Richard—23
Anderson, Sylvia—54,68,82,84,97
Andreen, Carol—23,114
Andresen, Jan Lou—48,84,106
Andress, Patricia—107
Andrews, Carol—23,95,106
Archer, Janette—48,81,84
Argenbright, Carol—23,84
Armstrong, Loretta—48,106
Arnold, David—54,138
Arnold, Nancy—54,69,81,94
Arnold, Richard—54,134
Ashford, Beverly—23,35
Asp, Barbara—54,81
Asp, Charles—23,88
Atwell, Diane—54,84
Aull, Ellen—54,115
Axel, John—23,112

B

Baccus, Barry—23,88,91
Babich, Melanie—54
Bachman, Gretchen—54
Bain, Robert—48,126,128
Baird, Donna—54,81,84
Baker, Grace—54,114
Baker, Russell—54
Ball, Jeanne—54,84
Balthazar, Rughann—54.82
Balza, Alice—54,82
Banning, Donald—24,120
Barnard, Lloyd—55
Barnett, Ronald—48,120
Barnett, Victor—55,107
Barrett, Barbara—48,105
Baswell, Gary—55
Battles, Charles—48
Baumann, Roger—59,134
Baux, Mary Jo—24,81
Beaston, Dorothy—48
Bebber, Dannielle—48,93,113
Bebber, Robert—55
Becka, Robert 24
Behsman, Donna—48,81,93
Bellmyer, George—55
Bendle, Douglas—55,124
Benell, Susan—55,82,85,97,98,107
Bennett, Timothy—55,124,125
Bennett, Julie Ann—55,81,84,98,119
Benson, Jerry—24
Bentrim, William—55
Bentrim, Bonnie—24,62,71,73,81,82,84, 90,94,145
Bergstrom, Marlene—55,70,82
Berry Betty
Bertelli, Sylvia—55,82,84
Best, Ronald—54,55,124
Beveridge, Joyce—55
Beveridge, Sylvia—48
Bey, Sharon—48,95
Bixler, Robert—55
Black, Deborah—54,55,67,81,84,105,112
Blackburn, Sue—55
Blake, Charles—55
Blecker, Kathryn—55,81,84,98,112
Bledsoe, Darlene—48
Bloemsma, Patricia—49,84,93,95
Bloeser, Thomas—48,120,126
Blomberg, Richard—48
Blondell, Walter—55
Bodenbender, Arthur—24,62,64,66,69, 73,90,105
Borkhart, Roger—55
Bowles, Marvin—49,139
Bowman, Edmond—49
Boyer, David—59
Boyer, Richard—55
Boyum, Jerome—49,115,131,135
Boyum, Robert—55,58,92,124
Brackevelt, Robert—24,88
Braden, Faye 24,96
Brainard, Linda—24,25,29,30,62,64,65, 67,70,80,81,95,118
Brathall, Ramona—49,81,84
Bray, Constance—49
Brenstrom, Donald
Brenstrom, Judith
Brissman, Hope—24,62,71,95,108
Broquist, Nancy—49,106
Brotman, Jacqueline—24,81,84
Brown, Daniel—49
Brown, Gary—54,55,67,68,124
Brown, JoAnn—49,84
Brown, Ronald—49,68
Bruch, Gayle—55,81,84
Brumbaugh, James—55
Bruneel, Paul
Bryan, Joan—24,84,93
Buck, Jeffry—54,55,124
Buckley, Bonnie—55,82
Buckley, Loretta—24,96
Buller, Frances 24
Buller, Nancy
Bump, William—55,124
Burdick, Gary—49
Burklund, Greta—24,96
Burnett, Ronald—49

C

Cahill, David—55
Cain, Franklin—55
Cain, Jacqueline—49
Caldwell, James—24,79,90,120,123
Caldwell, James—55,68,124
Caldwell, Richard—49
Calhoun, Harry—55
Campbell, Richard—25,96
Canida, Jerry—49
Canida, Nancy—55,107
Canterbury, Ronald—55,112
Cantral, Carolyn—55,97
Carey, Allen—25,93
Carlson, Betty—25,62,84
Carlson, Carla—55,81,84,92,112
Carlson, Dorrance—49,67,79,120,123
Carlson, John—49,114
Carlson, Kristin—55,81,84
Carlson, Nancy—25,84,90,93,94
Carlson, Philip—64,66,72,73
Carlson, Sandra—55,56,84,107,112
Carlson, Sharon—49,71,81,84,94
Carlson, Walter—55,139
Carney, JoAnne—55,81,84,112
Carroll, Ronald—55,138
Carroll, Verlene—55
Carson, James—49,120,134
Cartwright, Bonnie—55,82,84
Casillas, Jessie—55
Catterton, Charles—55,124
Cecil, Nadine—55,97
Cederblad, Carol—49
Cervantes, Elizabeth—55
Chambers, Ronald—25,90,96
Chaney, Barbara—55,84
Chase, LeRoy—25
Chase,Shirley—55
Chavas, John—49,93
Chekewicz, Mary—55,112
Chelstrom, Ronald—25
Chinlund, Jacqueline—49,84,93
Christiansen, James—49,138
Christison, George—49
Christopher, Ronald—55,139
Claerhout, William—49,79,93,138
Clanahan, Barbara—49
Clark, Richard
Clark, Robert—55,99
Clemmons, Ward—55
Clymer, Debra—55,81,105,119
Coates, Lawrence—49
Coats, Zona—55
Colburn, Gary—49,73,99
Colebaugh, Barbara—49,112
Coleman, Richard—55
Collison, James—25,67,93
Collinson, Kenneth—49,68,120
Conley, John—49
Cook, James—55
Coon, Sylvia—55
Cooper, Linda—49,70,108,112
Cooper, Susan—55,81,107,112
Cooper, Wilda—25
Copeland, Jeanie—25,81,84,91
Corbin, Judith—55
Cordell, James
Corelis, Marianne—55,68,81,84,112
Corey, Ronald—25,78,79,120,122,139
Cornmesser, Nancy—49,69,82
Cornmesser, Roger—25,114
Courter, Dale—49,139
Cowley, Marsha—55
Craig, Patricia—49
Craig, Janet—25
Cram, Jack—49
Cram, Marjorie—49,84
Crane, Robert—25,62,88,98,115
Crist, Judith—25,30,62,64,66,69,73,81, 84,92
Crosby, Harry—49
Cullor, Rex—55
Cullor, Rose—49
Cunningham, Robert—55,58
Curtis, Count—49,64,92,98
Curtis, Donald—55

D

Daebelliehn, John—49
Daebelliehn, Rod—55
Dahlberg, Nancy—49,87,93,99
Dahlquist, Gary—55
Dahm, Jerome—26
Dahm, Karen—55
Daniels, Betty—49
Danielson, Marcia—55,81,87
Danielson, Patricia—26,87,90,97,106,108
Dare, Mildred—49
Darnall, Paula—49,112
Darnall, Sharon—26,87
Davidson, Paul—26,79,88,89
Davis, Carol—55,57,70,81,92
Davis, Elaine—49,81,87,114
Davis, Gilbert—26,79,88,120,122
Davis, Katherine—26,62,70,81,82,90,95
Davis, Norman—55
Davis, Robert
Davis, Richard—26
Day, Charles—49,93
DeArmond, Nadine—49
DeArmond, Ronald—26,79,88,99,134
DeBacker, Linda—55,81,82,107
DeClerck, Michael—55
DeClerk, Robert
DeCocker, James—26
DeCoster, Marilyn—55,87
DeCrane, David—26
DeJonghe, Thomas—56,68,134
DeKeyrel, Norman
DeKeyzer, Roberta—29,69
DeLeon, Creigh—56
Dellos, John—26,68,79,88,89,91,93
DeMange, Robert—56
DeMarlie, Jean—26,87
DeMeyer, Sally—59,87,112
Dempsey, Marlowe—56,87,112
Denley, Lance
Dennhardt, Sharol—49,87,95,105,106
DePaepe, Anthony—26
DePaepe, Charles—56,98
DePooter, Louise—27,112
DePover, Jean—56,87,97
DeVooght, Matthew—49
DeVore, Kathryn
DeVore, Robert
DeWalsche, Monte—27
DeWilde, Bonnie—56
DeWispelaere, Frank—56
DeWitte, Phyllis
DeWulf, Shirley—56,107
Dodd, George—17,22,25,27,62,64,70,88, 147
Doerr, Richard—56,124,134
Donahue, Patricia—56,81,87
Dorman, Michael—56,124
Dost, Mary—27
Douglas, Joyce—56
Doxsee, Linda—49,86,87,114
Drake, Janet—27,106
Driscoll, Barbara—27,35,68,87,97
Driscoll, Michael—56
Driscoll, Patricia—27,87,97
Duesterhaus, Roger—27
Dufour, Dale—49,126
Duke, Carol—49,112
Duke, Sandra—56,87
Duncan, Richard—49,93
Dunlap, Janice—49,87
Dunlap, Mary—56
Durbin, Richard—56

E

Early, Linda—49
Eaves, Linda—56,107
Ebbeson, Mary—56
Eberhardt, Joyce—56
Eckberg, Vera—49,95
Ecker, Theodore—49,77,126,127
Edlund, Jerry—27,113
Edstrom, Sharyn—27,81,87,93
Edwards, Karen—56,83,92
Edwards, Lorne—56,138
Edwards, Marian—56,87,114
Edwards, Miriam—115
Edwards, Travis—49,68
Efflandt, William—56,124
Efflandt, Lawrence—27
Ehlers, David—49,93
Elias, Gary—56,124,131
Elliott, James—27
Elmer, Charles—27,42,62,65,79,88,90,93
Elmer, James—56,69
Emmerson, Charles—56
Englund, Kenneth—28,104,113
Englund, Mercedes—56
Engstrom, Lynn—49,70,81,87,95
Engstrom, Sally—49
Enoch, Donald—56,124
Erickson, Carole—56,107
Erickson, Doris—49,81,87,112,114
Erickson, Miriam—56,81
Eslinger, Constance—56
Esterdahl, Margo—38,62,80,93
Etzel, Gerald—49,138
Eubanks, Carole—28
Everett, Dennis—56
Ewert, Joseph—56,124,131
Ewing, Patricia—49,87,95
Eyre, Lawrence—56

F

Farr, Robert—49,125
Faur, Janet
Faust, Dennis—56,124
Ferguson, Mary
Ferry, Carol—28,85,96
Ferry, Kenneth—56
Fiagle, Gerald—56
Fierke, Gail—49,66,93
Findlay, George—49,112,114
Findlay, Joyce—28,33,87
Fish, Dennis—115,124
Fish, Kay—31
Fisher, Carl—56
Fitch, Alberta—49,71,72,82,87,94,105, 112
Flemming, Harlan
Flemming, Timothy—49,131,139
Fletcher, Diane—56
Floming, Judith—28,82
Foley, Judith—56,107
Ford, Sylvia—56
Forsberg, Ronald—28,79,88,90,120
Forster,Raymond

Student Index

Foster, Donna—28
Franey, Jay—56,124
Francis, David—50,98
Francis, Joyce—50
Frank, Barbara A.
Frank, Barbara J.—50
Franseen, Herbert—28,62,115
Fredrickson, Patricia—50,106
French, Shirley—56,82,87
French, Thomas—50,93
Fries, Diane—50,92
Fritz, Donald—59
Fryxell, Ronald—28,62,66,93
Fudge, William—50
Fullmer, Ronald—28,62,90,93
Fulton, Margaret—56
Fulton, Roberta—50,81,95
Funderburgh, Audrey—28
Funk, Gretchen
Fuss, Suzanne—28,82,87,113

G

Gale, Edward—56,124
Galley, Alan—28,114,138
Galley, Elaine—28,80,82,83,87,93,112
Ganahl, John—50
Gapsis, Suzanne—50,81,115
Garbett, George—56
Garbett, William—28
Gardner, Robert—56,99
Garrett, John—50,93,134
Garrison, Beverly—28,62,94
Gaskin, Charlsa—56,68,87,112
Gebhardt, Robert—50,115
Gellerstedt, William—50
George, Carolyn—56,82,83
Gibson, David—56,69,112,114
Gidel, Carol—56
Giger, Lynne—50
Giles, Marilyn—50
Gillen, David—56,115
Gilson, James—50,92
Glidewell, Karen—56
Goar, Duane—50,79,93,131
Godwin, Dale—28
Goepel, Barbara—56,87,119
Goodwin, Gary—56,124
Graf, JoAnne—50,106,108
Graham, Barbara—50,69,94
Graham, Mimi—28,30,42,93
Graham, Robert—54,56,68,120,124
Graham, Sandra
Grams, Pamella—50,80,81,83
Granger, Ruth—50,87,114
Gravitt, Barbara—50
Green, Deborah—50,70,82,87,93,105
Green, Sandra—56,82,83,87
Greenway, Robert—50,126
Greenwood, Kenneth—29
Gregory, Barbara
Gregory, Kenneth—50
Greim, Patricia—50
Griberg, Virginia—29,62,64,70,73,80,82, 90
Griffee, Rosemary—50
Griffin, Alan—56,124
Griffin, Bonnie—29
Griffin, Harley—50
Griffin, Jack—56
Griffin, Judith:—56,87,107
Griffin, Meredith—29,82,91,93,112
Grossman, Saundra—17,50,66,67,68,70, 71,72,82,83,93,105
Groves, Patricia—50,109
Grundstrom, Virginia—50,87
Guerrero, Janet—29
Guild, Carol—50,93,95
Guild, Thomas—29
Guinn, Carolyn—29
Guinn, Cleon—50
Gunnels, Barbara—50
Gunnels, Linda—56
Gunter, Gretchen—29,62,118
Gursky, Deanna—69
Gustafson, Gary—50,134
Gustafson, John—29,93,94,99
Gustafson, Richard—50
Gustafson, Wayne—50
Gutridge, Maryln—29,97

H

Haemer, Mary—56,82
Hafner, William—29
Hagen, Elaine
Hall, Hobart—50
Hall, Linda—56,107
Hall, Robert—50,93
Hallberg, Gordon—50,112,114,115
Hamarstrom, Charmaine—50,69
Hamilton, Jerry—50,67,79,92,126,128
Hamm, David—50
Hancock, Barbara—107
Hancock, Dora—24,29,90,94,95,107,145
Hankins, Janet—29
Hankins, Karen—56,107
Hansen, Howard—56,98
Hansen, Kenneth—56
Hanson, Judith—50
Harder, Judith—50
Hargrave, Sally—29,62,64,66,73,86,87, 92,104,108,109,113
Harland, Lula—29,90,106
Harlow, Glenda—56
Harlow, Lois—30
Harper, Marie—30
Harrelson, Janet—50,71,72,87,93,94,108
Harrelson, Samuel—50
Harris, Allis—30,93
Harris, Bruce—56
Harris, Lauren—50,68,82,87,93,119
Harris, Ward—50,66,72,93
Hast, Jeffrey—56
Hawk, Rhoderick—56,124
Hawkinson, Gary—56,114
Hawks, Mary—30,87
Hawotte, Linda—50
Hayes, Dorothy—56,82,87,112
Hayes, Paul—56
Hazen, Gerald—30, 62,68,79,93,98,120, 122
Heald, Patricia—30,80,81,87,90,97,106
Hedstrom, Marcia—56,82
Heitman, Michael—30,62,74,75,78,90, 120,123,126,127,128,143
Helfrich, Baird—50,131
Hellebuyck, Kay—50,87,97
Hellyer, David—30,120
Henderson, Sondra—106
Hensley, Gail—30,37,81,87,144
Hensley, Joyce—50,82
Herberg, Sally—56
Herink, Marilyn—56,92
Herma, John, —79,93,131
Herndon, Frederick—98
Herndon, Patricia—56,97,98
Herstedt, Ronald—30
Higdon, Philip—50,134
Higginbotham, Vaughn Lea—50,93,104
Hiland, Michael
Hill, Georgia—57
Hill, Sandra—50
Hillbert, Patricia—57,68,82,87,112
Hinton, Benjamin—124
Hipple, Beverly—30,88
Hixson, Robert—30,98,99
Hoaglund, Charles—30,90,96
Hodge, William—57
Hodge, Wanda—31,106
Hodge, Wayne—57
Hodgerson, Kathryn—50,97
Hoerrmann, Richard—31,79,120
Hoffman, Charles—57,115
Hoffman, Jacqueline—31,82
Hoggard, Kenneth
Hoggard, Wanda 31,93,106
Hoglund, Erladine—31,81,84,90
Holland, Jane—51,70,82,87,93
Hollowell, Florence—57
Holm, Bernard—31,105
Holm, Gretchen—31,38,44,62,64,65,70, 82,83,95,144
Holmes, Mary—24,31,68,87,93,112
Holmgren, Louann—57
Hook, Charles—51,131
Hoos, Robert
Hooven, Richard—51,120
Hoover, Patricia—51,87
Hoppe, Jean—31,62,70,82,86,87
Hoskins, Vernon—57
Hotop, Judith—82,87,112
Howard, Benjamin—31
Howard, Patricia—57,84
Huddleston, Jesse—31,45, 107
Huffman, Willadean—31,90,114
Hufford, Dale
Hugaert, Jerry—57
Hugaert, Kenneth
Hughes, Sally—51,104,106
Hulsey, Nedra—32,62,82,87,112
Hulsey, Thomas—51
Humphrey, Dennis—57
Hungate, Timothy—32,39,79,90,120,123, 147
Hunsinger, Terry—32,88,112,115,138, 147
Husar, Edward
Husson, Janice—32,87
Huston, Mary Lou—57,82,87,106
Hutchison, John—32,139
Huyser, James—57,115
Hyink, Cliff—26,32,38,62,90,107
Hymes, Dean—57,124
Hynd, Frederick

I

Ickes, Judith—57,82,84,106
Ingemunson, Gaye—32,33,84
Ingold, Helen—51,81,84
Inskeep, Gary—57
Isabell, Joseph—32

J

Jackson, Jacqueline—32,96
Jackson, Nancy—51,82,83
Jacobs, Janice—32
Jacobs, Karen—32,84,90,97
Jacobs, Barbara—57
James, Barbara—106
James, Beverly—31,32,97
James, Catherine—59,82
James, Ronald
Jamieson, Melanie—57,82,84
Jamison, Sharon—51,84
Jansson, Darlyne—51,82,84
Jenkins, Timothy—57
Jennings, Sharon—57,97
Jennings, Warren—32,115
Jensen, Dexter—57,98
Jensen, Floyd—51,93
Jensen, Grace—33,106
Jinks, Carol—57,69,82,84,97,112
Johannsen, James—51,68,93,139
Johansen, Elaine—57,82,119
Johansen, Kathryn—51,82,92,97
Johansen, Sharon—53
Johanson, Allen
Johnson, Arlene—33,62,64,69,73
Johnson, Barbara J.—33,62,82,84,93,94, 145
Johnson, Barbara M.—33,62,70,82,84,90
Johnson, Bruce—33
Johnson, Charles—51,114,120
Johnson, Charles —57
Johnson, David
Johnson, Donna—51
Johnson, Duane—33
Johnson, Earl—57
Johnson, Edwin—57
Johnson, Eldon—57
Johnson, James—51
Johnson, Janet
Johnson, Janice—57,82,84,106,112
Johnson, Jerold—33,90,120
Johnson, Joanne—33
Johnson, Judith—51
Johnson, Kárna—33,84,90,97
Johnson, Larry—33
Johnson, Lennart—33,62,73,78,79,88,90, 120,122,139
Johnson, Marcia—57,82,84,106
Johnson, Marilyn—57,106
Johnson, Marjorie—33,96
Johnson, Michael—57
Johnson, Mildred—51,84
Johnson, Nancy—51,93,112
Johnson, Olof—57,124
Johnson, Robert—57,107
Johnson, Sandra R.—37,96
Johnson, Sandra Lee—51,72,82,84,86,93
Johnson, Sandra—57
Johnson, Sharon—34,71,84,93
Johnson, Vernon—57,68,124,128
Johnson, Virgil—57,98
Johnston, Jeanine—51,69
Johnston, Lawrence—57
Jones, Colette—51
Jones, Frances—34
Jones, George—59
Jones, Judith—34,38,62,66,70,84,112
Jones, Sharon—51

K

Kalomalos, Anthony—51,68,88,92
Kammerman, Loretta—57,106
Kappelman, Henry
Kassel, Jerry—59,114
Kautz, Frederick—51,72,92,105
Kauzlarich, Jerry—57
Kave, Curtis—124
Kearns, Michael—26,34,69,90,94
Keefer, Claudia Rae—51,80,82,84,94,109
Kelley, Carol—34,68,90,93
Kelley, Kurtis—57
Kelso, Virginia—51,93
Kendall, Joanne—51,84,92,95
Kennedy, Bonnie—51
Kennedy, Charles—51,115
Kilgore, Rose Marie—34
King, James—57
Kint, Bradley—51,131,138
Klier, Jeanne—29,34,41,62,64,71,84,86, 87,90,118,144
Klimstra, Richard—51,134
Kline, Dennis—51
Klingberg, Judith—34
Klinge, David—57
Klingerman, Arthur—51
Kloos, Sara—34
Kloster, John—51
Kloster, Thomas—57
Koch, Joyce—57,84
Knight, Gerald—57
Krambeck, Marian—57
Kramer, Gerald—57,134
Krauel, Patricia—34
Krauel, Sharon—57,82,84,97
Kribble, Charlene—34
Kurrle, Donald—51,93
Kyrk, Deanna—34

L

Ladd, Jessie—57
Lagerblade, Roy—51,120,134
Lake, James—51
Lake, Margaret—34,84
Lake, Nancy—57
Lambert, Lila Jean—51,95
Lamberg, Virginia—34,81,83,91,93
Lamp, Carolyn—51,81,106
Lance, Donald
Lance, James
Lang, Phyllis—53
Langbehn, Nancy—57,81,84
Langill, Rebecca—33,34,84,90,95
Lant, Nick—57,124
Larimer, Milo—34,79,109,113
Larson, Carol—57,81,84
Larson, Michael—58
Larson, Nancy—51
Larson, Stanley—32,34
Larvenz, Charles—57,124
Larvenz, Gloria—51,84,112
Larvenz, Lauren—57,98,112,124
Lasser, Thomas—51
Latta, Della—57
Lawrence, William
Lawrence, Dale—51
Lawrence, Shirley
Lawson, John—51, 68, 126
Lawson, Judith—55,57
Layman, Albert—57,134
Lea, Roland—57
Leach, Martha—34
Leaf, Thomas—51,93,138
Lear, Floyd—51,92
Lefler, Larry—51
Leland, Ted—32,34,62,70,79,93,125,147
Lenox, Barbara—57,81
Liberman, Harold—51,98
Lievens, Robert F.—35
Lievens, Robert—57,115
Light, Donald—57,112
Likes, Ruth Ann—51
Liljegren, Kay—51
Lindblade, David—35,112
Lindquist, Carol—35
Lindquist, Mary Ann—57,81,84,
Link, Judith—57,68,81,84,106
Lippens, Alice—57, 92,112
Loete, Lawrence—57,115
Loftin, Lee
Loftus, Helena—57

Student Index

Lootens, Gary—57
Long, William—35,91,98
Long, Marian—51
Lonstad, Robert—35,65,91,94
Louden, Jacqueline—35,81,84,91
Louden, Janice—35,81,84,91
Lovejoy, Anne—35,62,93,109,143
Lovell, Sharon—51,112
Lowder, Janet—35
Lundquist, Betty—57

M

MacCall, Julie—51,85
MacCall, John—35,88
Maddox, Gerald—57,114
Magnuson, Judith—51
Magnuson, Marcia—35,91
Magnuson, Nancy—51,85
Majors, Robert—51
Mallicoat, JoAnne—51,85,104,106
Mallicoat, Larry—26,34,64,73,88
Malmen, Kay—35,96
Manley, Ernest—57
Markland, Judith—51,97
Marshall, Dora—57
Marshall,Sharon—57,81,85,106
Marshall, Virginia—51
Marsho, Richard—57
Martel, Donald
Martel, Valerie—35,91,93
Martens, Marta—51,81,118
Martin, Kay—30,35,85,91
Martin, Ruby—57
Masengarb, William—57,124
Masengarb, John—57
Mason, Robert—57
Massie, Stephen—36,87,89
Matheny, Larry—51
Matherly, Ronald—57
Mathews, William
Mattson, Carol—51
Mauritzson, Bruce—36,68,91,138
Mayer, Myron—51
Mayhew, Patricia—57,107
Mayhew, Roger—36,91,98,115
McCann, Betty—51,81
McCasland, Raymond—36,91,115
McCaughan, James—36
McCauley, Patricia—53,81,85,112,114
McLean, Patricia—36
McCluskey, Betty—56
McCombs, Grant—57
McCormick, William—57,68,92,124
McDannell, Gary—57
McFarland, Larry
McFarland, Marilyn—57,81,87,107
McHenry, Larry—51,56,125
McIntire, Alberta—51
McIntire, Elaine—51
McIntyre, Elvira—57
McKee, Judith—57
McKenna, John—
McKenna, Mary—57,85,106
McKinzie, James—57
McLean, Norman—57,124,134
McMahill, Donald—120
McMinn, Daniel—57,98,134,135
Means, Janette—51
Means, Shirley—57
Meers, Frederick—57
Melin, Jon—57
Melton, Worth—51,113
Mendoza, David—36,91,93
Meskan, Sally—51
Metz, Arlene—57,81,85,106,119
Metz, Patricia—51,85,108
Metz, Robert—36
Meyer, Marilyn—51
Meyers, Diane—57,81
Meyers, James—36
Miles, Harry—51
Miller, Joseph—
Miller, Nancy N.—36,91,93
Miller, Nancy—51,106
Miller, Sharol—51
Minard, Russell—
Miner, Donald—36
Minick, Sharon—56
Mitchell, Edgar—
Mitchell, Loie Ann—59,81,85,106
Mize, Alice—51
Mlekush, Darlene—51
Moch, Joan—57
Mohr, Gary—36,91,94,105,145
Moneymaker, John—
Monnier, Jack—36,45,98
Monroe, Scott—51,68,120
Monson, Donald—58,124
Montford, Barbara—58,81,85
Moore, Darrell—58,99
Moore, Phyllis—37,85
Moorhusen, James—51,93
Morales, Rita—51
Morel, Gene—37
Morgan, Louise—58
Morley, Roy—58
Morris, Marilyn—58,107
Morrison, Kay—37,91,93,106
Morrison, Peggy—37,91
Morrow, Melvin—58
Moskowitz, Barry—51
Mott, Gary—139
Mountain, Judith—59,68,85,107
Mudgett, Edward—37,96
Mullen, Beverly—58
Mullen, Harry—58
Mullins, Arline—51
Mulry, Kathleen
Munn, Dennis—51
Murphy, John—37,79,93,120
Murphy, Karen—51
Murphy, Leona—35,37,62,68,85,97
Murphy, Marilyn—51
Murphy, Mary—58,77,81,85,119
Murphy,Mary Ann—58,85
Murtey, Dale—58,115,131
Myers, James
Myers, Robert—58
Myer, Marilyn—112

N

Nabb, William—52,98,125
Naslund, James—52
Naslund, Jerry
Neff,Charles
Neir, Nancy—25,30,37,42,62,64,73,81, 82,85,90,93
Nelson, Barbara J.—58
Nelson, Barbara L.—58,85
Nelson, Carole—37,80,81
Nelson, Charlotte—37,91,93
Nelson, Cynthia—58,85
Nelson, Donald—37,93,147
Nelson, Donna
Nelson, Gary—58
Nelson, Juanita
Nelson, Kathy—58,81,85,97
Nelson, Lavelle—58,107
Nelson, Stuart—58
Neuwerk, John—52
Newburn, Franklin—37,62,79,89,104, 109,113
Newkirk, Philip—37,125
Newman, Ann—38,81,85,91,94,95,98
Nightengale, William—52
Nightingale, Mary—58
Nitzel, Carl—58,124
Nitzel, Mary—38,106
Noble, Phyllis—38,97,106
Nolin, David—38,93
Norman, John—58,124

O

Oakleaf, Jon—52,72,98
Oberg, Linda—58,81,85,92
O'Brien, Daniel—58,124,126
O'Brien, Donald—58,120,124
Oehler, Susanne—52,72,81,85,86,92
Officer, Ida Jo—38,81,97
Ohrberg, Jay
Ohrberg, Judith—58
Oleson, Donald—52
Oleson, Janice—31,38,90,93,94,95,145
Olivier, Duane—58,98,139
Olson, David—38,115
Olson, John—58,131
Olson, Susan—58,81,112
Olson, Ronald—52,93,124
Olson, Ruth—38
Olson, Warren—52
O'Klock, Danell—58,85
Oppenheimer, Gene—52,68
O'Neill, Patricia—58
Ontiveros, Robert—38,79,139
Ortiz, Armida—58,85,107,119
Osberg, Sharon—52
Oswood, Diane—52,85,90,94
Ott, Brien—52
Ott, Ray—58,124,134
Ozanne, Judith—52,81,85,93

P

Padilla, Anthony—38,123
Palmer, Alan
Palos, Anita—52
Panicucci, Luanne—58,119
Panicucci, Roger—38,79,89,91
Parein, Richard
Parein, Michael—52
Park, Brad
Park, Duanne—58
Parker, Robert—52,105,138
Parker, Elliott—58
Parker, James—58
Parker, Ronald
Parks, Patricia—38
Parmentier, Donald—58
Parsons, Ann—58
Parsons, Carolyn—30,38,62,66,73,85,86, 87,91,93,142,144
Parsons, William—58,68,92,124,126,127
Partlow, Lamont—39,98,115
Pasko, Alice—52
Patterson, Jacqueline—52,80,81,85
Patterson, Sondra—39,97
Patterson, Wendy—52,85,95
Paulos, Elaine—39,81,85,91,99
Pearson, Helen—58,81,112
Peck, Lowell—52
Pekos, Kate—39,74,75,81,85,91,94,95
Pekos, Michael—52
Percifield, Doris—106
Perkins, Robert—52,78,79,93
Perrine, Bryce—58
Perry, William—58
Peterson, Anne—58,81,85
Peterson, Brownlee—39,136
Peterson, David—39,98
Peterson, Eilene—58
Peterson, Elaine—39,62,85,91,97,108
Peterson, Jack—51
Peterson, Joan—58,85,92,112
Peterson, John—58,98,105
Peterson, Judith—58,81,85
Peterson, Karen—58,81,85,92
Peterson, Patricia—52
Peterson, Ronald—52
Peterson, Russell—39,79,120,138
Peterson, Ruth Ann—58,81,85,107,112
Peterson, Sherrill—52,95
Peterson, Sue—39,81,91,93
Petit, Richard—52
Phelps, Robert—58
Phelps, David—39,114
Phelps, Judith—39,81,85,91
Phillips, Connie—58,81,85,94,114
Phillips, John—52,105
Phillips, Roberta—52,112,114
Phillips, Ronald—39,114
Pierce, Donna—58
Pierce, Mary Jo—58,81,85,107
Pierce, Nancy—39,86,91
Pikuza, Alexander—40,79,120,123,134
Pitcher, Nancy—52,114
Plambeck, Carol—58,107
Podaril, Joyce—41
Postma, Jeanne—52,72,81,85,112
Poston, Terry—58,114,124
Poterack, Thomas
Potter, Thomas—58,68,77,124,126
Potter, Tracy—40,68,89,91,93
Pouder, Delbert
Powell, Jack—52,93,120,122,126
Powers, Sherry—58,81,112,114
Preiss, Ferdinand—40
Prescott, Sandra—58,107
Prescott, Jack
Pruitt, Penny—58,81,83,85,105,107

Q

Quick, Joyce—40
Quilty, James—58
Quinones, Pascual
Quinones, Victoria—40,80

R

Radik, Heidi—40,62,71,71,85,99
Raes, George—40,79,91,112,115,126
Randall, Jack—52,120
Ransdell, William—40
Raptis, John—58
Rasmussen, Bonnie—52,81,85,108
Redmon, Linda—40,91,97
Reed, Darrell
Reed, Diane—52,81,85,93,104,105,106, 108
Reed, James—36,52
Reed, Patricia—93
Reeder, Penelope—50,52,80,81,83,85,95
Reedy, Sharon—31,40,62,64,67,68,71,74, 75,81,84,85,91,94,142,144,145
Reemts, Darlene—52
Reeves, Janet—22,40,71,73,74,75,81,84, 85,104
Rehse, William—58,105
Reichenberg, Carolyn—52,85,104,106
Reilly, Lynette—37,40,81,85,91
Remy, Nancy—58
Rentz, James—40,104,109,113,146
Resch, Linda—58
Reynolds, Barbara—52,68,85,86,95
Reynolds, Hygie—52
Reynolds, Nancy—52
Reynolds, Richard—52,120,126
Reynolds, Sandra—58,114
Riceman, Noel—52
Rich, Carol—58
Rich, Ruth—40,85
Richardson, Dale—58
Richardson, Fred—58,124
Richardson, Kent—52,107
Riggens, Arthur
Riley, Norma—31,40
Rinden, Gerry—52,127,128,136
Ristau, Carole—58
Roach, Janice—58
Roach, Sandra—59
Robbins, Nancy—40,80,81
Roberts, Betty—40,97
Roberts, Duane—58
Robinson, Barbara—41
Robinson, Janice—58
Roby, Judith—52
Rockstroh, William
Rodgers, Dennis—58
Rogers, Donna—58,81,85,112
Rogerson, Glenn—52,93,114
Rohrbach, James—41,87,89,104,109,113
Rohrbach, John—41,74,75,89,91,104, 109,113
Rohs, Relda—41
Romanofsky, Gerald—58
Ronk, John—32,41
Roseman, Cynthia—41,62,66,71,85,91,92
Ross, Donald—41
Roseen, David—58
Ruggles, Lawrence—58,112,138
Rummery, Janet—58,81,85,92
Rutherford, Lawrence—58,124
Ruud, Paul—58,113
Ruud, Viane—52,81
Ryan, Michael—41,89
Ryan, Nancy—58,85

S

Sackett, David—58
Sadler, Jack—52
Samuelson, Alice—41,62,71,74,75,76,81, 83,84,85,91
Samuelson, Robert—41,104,113
Sandberg, Janet—41
Sandberg, Phillip—52
Sandberg, Robert—58,124,126
Sandberg, Ronald—58
Sandler, John—52,79,120
Sandler, Judith—58,81,97
Sandler, Lee—52,78,79,120,123,126,127
Sauerman, Richard—41,87,89,91
Saunders, Carole—58,81,85,92
Savage, Nancy—41,97
Schafer, Sharon
Schell, Richard
Schenk, John—58,124,134
Schimmel, Julie—58,85
Schinckel, Lawrence—58,124
Schnell, Deanna—58
Schneble, John—41
Schneckloth, Shirley—52,85
Schneider, Donald—58
Shoemaker, Donna—58,107
Schoonover, John—41,98
Schroder, Ronald—58, 92,139
Schroder, Spense—32,41,89,93
Schultz, Patricia—52,81
Schumacher, Harold—42
Schwartz, Robert—42,120,122

Student Index

Schwartz, Paul—58,124
Scott, Robert—42,68,87,89
Seamans, Robert—52,68,93,134,135
Seams, Kenneth—58
Sedam, Betty—95
Seeber, William—42,62,89,139
Sell, Donald—58,112,115
Sellers, Sharon—50, 85,95
Selman, JoAnn—58
Servos, Susan—52,66,72,93,105,112
Severs, Theodore—42,45
Severs, Thomas—42,99
Shaffer, Madelyn—52
Shaffer, Sally
Shaffer, Wayne—52,139
Sharp, Dewey—58
Shaw, Sondra—42,81,85,106
Sheley, James—52
Sheley, Judith—56,58,68,81,85
Sheley, Paul—58
Sheraden, Larry—42
Shetter, Donna—58,59,81,85,107
Shillat, Irene
Shoecraft, Robert
Short, Ronald—52,105,115
Simon, John—52,107,120,138
Simpson, David
Simpson, Glenda—58
Simpson, Jo Ella—52
Sims, Roy—42
Sipes, Sandra—58
Six, Donald—58
Six, Harold—42
Skogman, Elvy—37,42,71,81,85,91,93
Slead, Kenneth—42
Slucis, Aivars,—52
Smead, Marie—52,85
Smead, Percy—59
Smiddy, Dennis—59,139
Smidesang, Eleanor—53,108
Smilgis, Joel
Smith, Edward—53
Smith, George—53
Smith, Janice—30, 41,42,62,64,66,67,81, 85,87,91,144
Smith, Warren—43,68,89,125,139
Smueles, Annette—43,85,91,93,95
Snow, Todd—59
Sodeman, Judith—59,81,85
Soderstrom, Cecile—53,69,85
Solis, Olivia—53
Sohner, Nancy—59,68,81,85,92
Solomon, Joan—59,81,107
Sorensen, Donna—53
Sosbee, Jackson—53,115,138
Sosbee, Shirley—43,85
Sovanski, Albert—53,125
Sovey, Ronald—43,91
Spaeth, Lyle—59
Spain, Margaret—43,90
Sparks, Judith
Sparrow, Thomas—53,115
Spears, Donald—59,124
Spencer, Marilyn—53
Spiegel, James—59
Staack, John—59,124
Staes, James—43,62,79,89,91,120,142
Staes, JoAnn—59
Stagsdill, Jack—59
Stang, Darlene—43,81,85,91
Stanley, Sharon—59
Stark, Jacqueline—43
Starr, Truman—53
Stawicki, Louise—53
Steele, David
Stevens, Richard—59,115
Stewart, Beverly—43
Stewart, Carol—53
Stiles, Patricia—59
Stiner, Berthel—59
Stinocher, Darryl—59,124
Stone, Phillip—59,124,134
Stone, Thomas—53,120,139
Stoner, Wayne—53
Storbeck, Robert—53,125
Storbeck, Clyde—43,78,79,127
Storm, James—58
Storms, Neil—53,112,114
Strang, David—43,105
Strobbe, Camilla—43
Strom, Anna—59
Strombeck, George—53,93,112,114,115
Strombeck, Sharon—43
Strosahl, Marlene—53,69,81,85
Stuart, Gary—53,138
Stucker, Jacqueline—53
Studeny, Mary—59,97,107
Stutz, Thomas—59
Styrlund, Sharyl—53,68,77,85,93,95
Suiter, Bonnie—59,81,107
Sullivan, Ronald—59,124
Summers, David—59,99,131
Sunlin, Richard—44
Sunlin, William—58,59,115,124,134
Susin, Barbara—59,92
Swaine, Carolyn—44,62,80,81,83,85,91, 93
Swango, Fredric—44,62,93,120
Swank, Sue—53
Swanson, Diane—53
Swanson, James—59,124
Swanson, John—44,62,79,91,94,134,135, 142,147
Swanson, Louise—44,90,95
Swanson, Richard—59,114
Swanson, Robert—59,124
Swanson, Ronald—59
Swanson, Ronald E.—44,78
Swanson, Stanley—53
Swanson, Timothy—59
Swanson, Truman
Swanson, Virgil—53,98
Swift, Carole—53,80,81,85,93,104
Symmonds, Truman—59

T

Tadewald, Joline—53
Tallman, Elaine—44
Tanner, Sally—44,80,81,85,90,106
Taube, James—59
Taylor, Clarence—59,124
Taylor, Donald—44,131
Taylor, Patricia—53,72,109
Tedell, Mary Lou—44,69,91,92,94
Teel, Harold—59
Teigland, Silas—44,91,93
Tertipes, Nickolas—44
Tharp, Kay—53,68,85
Thom, Virginia—59
Thompson, Michael—59
Thompson, Michael—44,78,79,89,91,125
Thompson, Robert—59,139
Thorne, Stephen—59,105,114,124
Thorngren, Phillip—59
Tittle, Carrie—45,96
Toland, Barbara—59
Tolson, Richard
Tomlinson, Norman—59
Tomlinson, Sara—45,96
Tompkins, Bonnie—59,81,85,92,119
Tompkins, Nancy—45,81,85
Tonnessen, Anne—45,90
Townsend, David—53,120
Trask, Jerold—59,124
Trull, Bruce—17,45,62,74,75,79,89,91, 120,121,122,142
Turner, Carole—53,85,112
Twing, Marjorie—59,107
Tysma, Ray—45

U

Ulman, Jerold—53

V

Vaiana, Paul—59
Valentine, Joseph—53
VanAcker, Donald—53,107
Van de Gyuchte, David—59
Van de Putte, Carol
Vanderheyden, Dale—45,96
Vander Heyden, Larry—79, 123
Vandevoort, Joanne—53,80,81,83,94,105
VanGilder, Patricia—45,68,81,85,87,91
VanGoethem, Gary—59,99,134
VanGoethem, Marilyn—45,91
VanHufte, Duane—45,91,93
VanMeter, Rosalie—45,85,91,95,106
VanOoteghen, Joy—45
VanOteghen, Dennis—59
VanOteghen, Sharon—53,80,81,83,94
VanRaes, Laurence—45,96
VanRycke, Melvin—59
VanVooren, Mary Jo—53,97
VanZuyt, Maurice—53
Varnholtz, Myron—46,79,89,91,115,120, 122
Veberg, Richard—46
Veire, Betty Lou—53
Vergane, Rodger—53
Verhaeghe, Roberta—59
Vernon, Mary—59
Versluis, Barbara—53,72
Versluis, Maurice—46
Verstraete, Barbara—59,81,85
Vershaw, John—59,124
Vincent, Beverly—59,68,85,107,119
Vinzant, Marcie—53
Vogel, Dale—59
Vroman, Ralph—46

W

Wagner, Marlowe—53,81,85,95
Wahlgren, Julie—59,81,85
Walden, Toney—59
Waldman, Mary Lou—46,93,95
Waldman, Patricia—59
Wallace, William—46,89,91,139
Wallaert, James—59,92
Walters, Sally—46,62,86
Walters, Wayne—59,92
Wannepain, Richard—46
Warner, Donald—59
Warner, Sue—53,85,119
Washam, Gary—53
Waters, Beverly—46,62,93,97,109,113, 146
Waterstradt, Marilyn—46,91
Wates, Willie Ann—46
Watt, Judy—53,81,82,83,85,93,94
Watt, Keith—53,93
Weaver, John—59
Webb, Brenda—53
Weber, Karen—46,65,82,85,96,97
Weigandt, Janice—53,85
Weimer, Robert—46
Welch, David—53
Welch, Patricia—53,85,93,95
Wellander, James—59
Wellander, Patricia—53
Wells, Christine—53
Wendt, George—59,68,92,105,138
Wendt, William—138
Wesner, George—138
West, Jessie—53
West, Julia—53
West, Mary—46
West, Theodore—59
Westlin, Mary Ann—59,107
Wheeler, Shirley—53,106,119
White, Jack—46,62,68,89,90
White, William—53
Whitmer, Carroll—46
Wickman, Bernice—53,81,92,94
Wiedenhoeft, Charles—59
Wieland, James
Wilcox, Carolyn—53,69
Wilder, George—59,107
Wilder, Orin—46
Wildermuth, Beverly—53,71,72,92
Wilford, Valerie—53,69,85,94,105
Willard, Betty—46,62,91
Willhite, Harold—46,107,134,135
Williams, Barbara—47,81
Williams, Betty—47,96
Williams, Homer—53
Williams, John—53,134,135
Williams, Joyce—53,81
Williams, Lloyd—53
Williams, Vicky—47,62,85
Williamson, Keith—53,139
Wilson, Barbara—59,94
Wilson, Beverly—59,85
Wilson, Dennis—59
Wilson, Jane—53,70,81,85,92
Wilson, Janet—47,91
Wilson, Paul
Wilson, Rochelle—53,68
Wilson, Vernon
Windy, Ronald—47,89,93,125,139
Winter, Gilbert—59
Wirt, Gary—59,124
Withers, Glenda—53
Witte, Richard—45,47
Woehr, Pamels—53,85,112,114
Wolfe, Diane—47,62,71,80,91
Wolff, Richard—59,92,124
Womack, Lee—47
Wood, Marilyn—53
Wood, Paul—53
Woods, Beverly
Woods, George—59
Woods, Patricia—47,85
Woolley, Sindee Lou—47
Worrell, Linda—47,97
Wright, Robert—53
Wright, Gary—47,73,79,120
Wright, James
Wycoff, Janan—47
Wynes, Jerald—134

Y

Ydeen, Charles—59,114,138
Yocum, Carl—59,115
Yoder, Martha—59,85
York, Edward—47,93
Young, Gary—59,99,134
Young, Robert—59
Youngberg, Sally Jo—53,81,85,86
Youngquist, Bonnie—47,81
Youngquist, Jack—56,59
Youngren, Harold—53
Yuhas, Gary—57,59

Z

Zacharewicz, Janet—53,81,93,94,95,97
Zeh, Genevieve—47,97
Zeigler, Eldon—53,93,105
Zeigler, Lowell—53
Zeigler, Melba—59
Zimmerman, Stanley—59

ADVERTISING CONTRACT
School
Yearbook
19
We hereby agree to purchase
at the rate of $
a photograph in the advertisement we agree to furnish the picture or to pay the actual cost of
having the photograph made. It is agreed that all specifications for the advertisement will be
furnished in writing.
Signed
(Sales representative)
Signed
(Advertiser)
ADVERTISING CONTRACT
School
Yearbook
19
We hereby agree to purchase
at the rate of $
page of advertising in the 19
payable on or before March 15,
a photograph in the advertisement we agree to furnish the picture or to pay the actual cost of
having the photograph made. It is agreed that all specifications for the advertisement will be
furnished in writing.
Signed
(Sales representative)
Signed
(Advertiser)

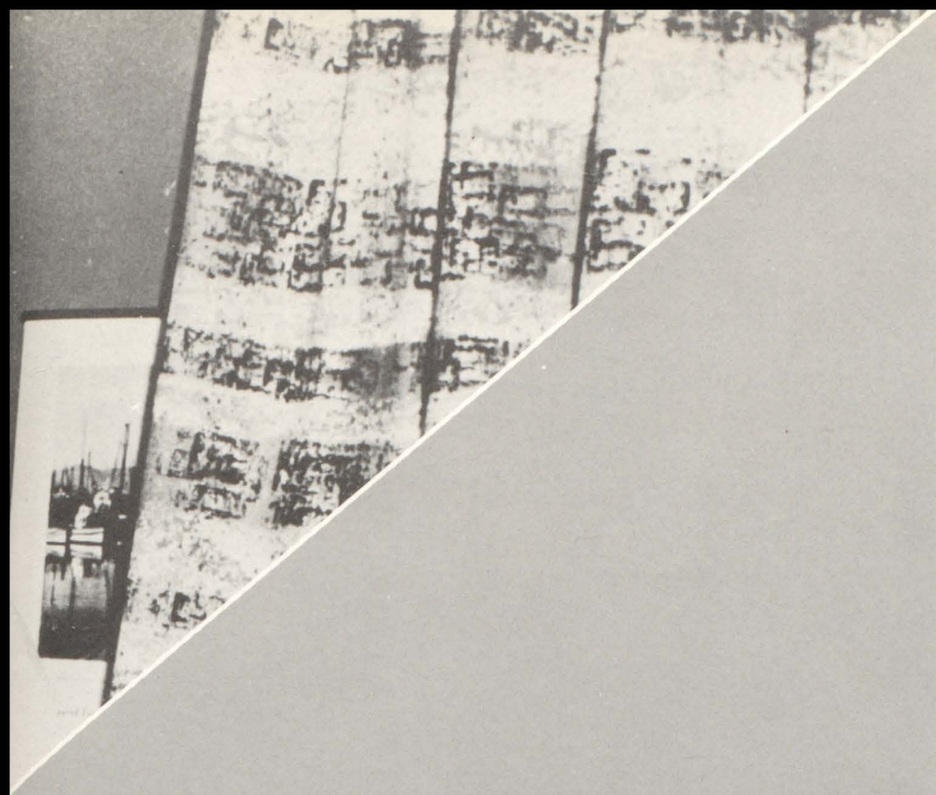

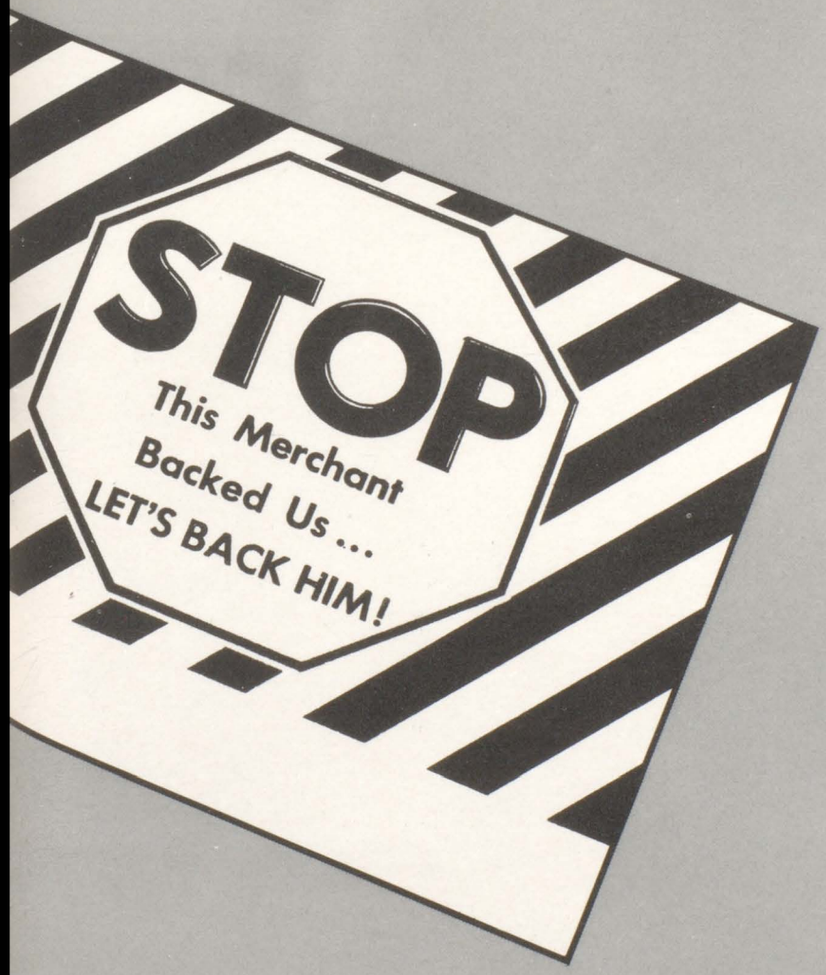

Advertising

Through the advertising section the student ad solicitors learn the value of advertising and also gain a knowledge of business by meeting the different businessmen of this area. The advertising section of the yearbook is also very important because of the profit it brings the annual.

Pictured at left are ad solicitor Sandy Johnson and ad manager Kathy Davis with Mr. Robert Sward of the Moline Daily Dispatch as they discuss the Dispatch's ad for this year's M. Also pictured are the duplicate advertising contracts and the "STOP" signs used by the ad solicitors this year.

Also pictured are the duplicate advertising contracts and the "STOP" signs used by the ad solicitors this year.

Business Firms

Abrahamson's	1325 15th Street	2-5551
Victor L. Allen, Agency	506 15th Street	4-1544
Ray Anderson Radio and TV, Inc.	402 15th Street	4-3521
J. C. Bendle	1630 5th Avenue	4-3585
Bonggren, The Jeweler	1530 6th Avenue	4-4411
William M. Buehl, Insurance Agency	807½ 19th Avenue	4-0405
Carlson Brothers Laundry	1136 4th Avenue	4-9822
Augie Claeys' Service and Auto Supplies	2302-2311 16th Street	4-6362
Elliott Camera Shop	508 16th Street	4-4771
Ericson Drug Store	2135 16th Street	2-2135
Compliments of Esterdahl's	1216 5th Avenue	4-5691
Fifth Avenue Market	1225 5th Avenue	2-5515
Dr. Richard A. Gilson, Optometrist	1534 6th Avenue	2-2526
Hart Cab Co.	406 16th Street	2-5531
Haymaker's Cleaners & Dyers	3009 18th Avenue R. I.	6-2534
Knees Florist	1829 15th Street Place	4-7479
Lawson's Grocery	1225 5th Avenue	2-3605
Lioen & Schultz, Clothiers	521 15th Street	2-5613
Lofgren's Appliance Store	1631 5th Avenue	4-1744
Miller's Floral Gardens	3615 27th Street	2-3618
Moline Ben Franklin Stores	3112 23rd Avenue	4-3014
	1513 15th Street	
Oakleaf-Tarbox Insurance Agency	501 15th Street	4-3563
Paradise Theatre	1717 5th Avenue	2-3012
Pecky's Service Station	1836 15th Street Place	4-9212
Peerless Milk Company	1323 2nd Avenue R. I.	8-5671
Quality Roofing Co.	1909 3rd Avenue	4-3529
Phil Rosene Store	411 15th Street	2-7571
Rosey's Ice Cream Shop	2715 23rd Avenue	4-9342
Ruggles Small Animal Clinic	901 19th Street	4-2471
Alex B. Stone DVM.	4520 4th Avenue	4-8413
Studer's Hospital Supplies	1507 15th Street	4-6575
Teske Seed & Feed Co.	2423 16th Street	2-1622
Three M Restaurant	523 15th Street	4-9160
Trevor Hardware, Inc.	2414 16th Street	4-5689
Tri-City Blue Print Co.	1615 3rd Avenue	4-2478
White House Lunch	1403 5th Avenue	Moline

Professional and Business Men

DENTISTS

R. Scott Blair	501 15th Street	4-8223
A. J. Canning	1630 5th Avenue	4-6971
Kenneth F. Gibson	501 15th Street	2-1771
R. B. Hinman	1518 5th Avenue	4-1423
Thomas S. Honsa	501 15th Street	2-3015
M. J. Nelson	1712 7th Avenue	4-5135
Charles F. Ortman	501 15th Street	2-2726
R. R. Paschall	1630 5th Avenue	4-0762
Eugene G. Peterson	1712 7th Avenue	4-0117
Warren Streed	719 16th Street	4-2153

PHYSICIANS

Norbert C. Barwasser	1630 5th Avenue	2-5501
C. S. Costigan	501 15th Street	4-4553
Frederick Eihl	1630 5thAvenue	4-5651
D. B. Freeman	1630 5th Avenue	2-5012
Gamburg & Rose	1630 5th Avenue	2-4414
J. G. Gustafson	1630 5th Avenue	4-1181
J. K. Hanson	501 15th Street	4-7494
L. S. Helfrich	1630 5th Avenue	2-2415
Benton Holm	1518 5th Avenue	4-8221
Carl T. Johnson	1518 5th Avenue	4-7461
George W. Koivun	1702 7th Avenue	4-3587
O. Wilhart Koivun	1702 7th Avenue	4-3587
Paul R. Linden	719 16th Street	4-6705
Lowell E. Martin	1630 5th Avenue	4-1215
L. J. McCormick	1630 5th Avenue	4-2526
Otis Clinic	1630 5th Avenue	2-3660
E. F. Parker	1630 5th Avenue	2-5120
H. H. Parsons	1630 5th Avenue	2-3744
N. B. Powell	1518 5th Avenue	2-3520
J. J. Srail	1630 5th Avenue	4-1726
Otto C. Stegmaier	1712 7th Avenue	2-5381
Paul Youngberg	1630 5th Avenue	4-0181

ATTORNEYS

Theodore E. Anderson	1630 5th Avenue	2-6021
Bozeman & Neighbour	1630 5th Avenue	2-5593
Graham, Califf and Harper	506 15th Street	4-8361
Kopp & Schwiebert	1518 5th Avenue	4-0213
Oakleaf and Churchill	1610 5th Avenue	2-3643
Henry W. Parsons	506 15th Street	2-2181
Joseph R. Rosborough	1630 5th Avenue	2-5822
Trevor and Trevor	501 15th Street	2-2821
Wilson and Van Hooreweghe	501 15th Street	4-1526

Compliments of

THE MOLINE REK

Gifts for all Occasions

Rings Watches Diamonds
For Jewelry

ROBINDER JEWELRY

507 - 15th Street Moline Dial 4-5944

KNOX-TRIMBLE Funeral Home

MOLINE, ILLINOIS

Wishing You Success and Happiness

OLD MILL

ICE CREAM COMPANY

156

Sincerest Congratulations to the CLASS of 1956

We salute you as important members of our community and as future leaders of our nation.

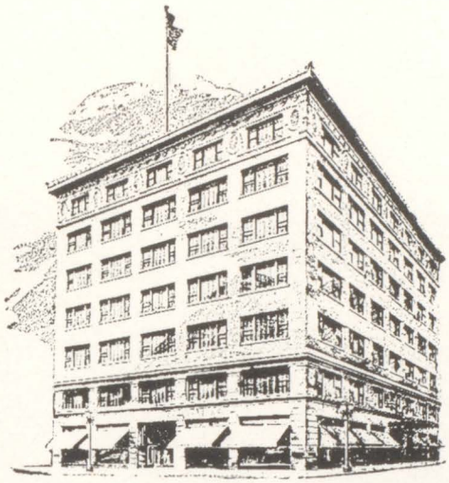

Parker's

M.L. PARKER CO. DAVENPORT

University Club Clothes
Kuppenheimer Good Clothes
Clipper Craft Clothes
Stetson Hats
Arrow and Van Heusen Shirts
Palm Beach Suits
Munsingwear
Allen Edmonds Shoes
Edgerton Shoes
Alligator Rainwear
Catalina Sweaters
Faultless Pajamas
Hole-proof Hose
Donegal Sport Shorts
Hansen Gloves
Pendleton Shirts, Robes, Slacks and Jackets for men
Pendleton skirts and jackets for ladies
Tuxedos For Rent

"Moline's Outstanding Men's Clothing Store"

MAYER & JOHNSON

Dial 4-3431

Completely Air Conditioned

409 Fifteenth Street, Moline, Illinois

the store with the free scale in the lobby

Good Luck
to the
1956
Graduating
Class

Ydeen's
MEN'S WEAR
1301 Fifth Avenue Moline, Illinois

Visit YDEEN'S
VARSITY SHOP
Brand New
Addition to an
Old Established
Store

HIGH FASHION IN FORMALS

Joelle's

108 SECURITY BUILDING
DAVENPORT, IOWA

MOLINE ROLLER RINK

406 SEVENTH STREET PHONE 4-9141

Skating Every Night Except Monday . . . 7:30-10:00
Saturday and Sunday Afternoons . . . 1:45-4:00

Private Parties for All Groups

Parents Welcome

THE MOLINE BOARD OF EDUCATION CONGRATULATES THE CLASS OF 1956

EUGENE CASE . . . . . President
MELVIN L. REYNOLDS . . . . . Secretary-Treasurer
DR. DWIGHT M. DAVIS . . . . . Superintendent

MRS. ONALEE EVANS
MRS. HELEN PARKER
KENNETH F. PETERSON
RALPH RUGGLES
HENRY W. PARSONS
MERRITT W. FAUST

159

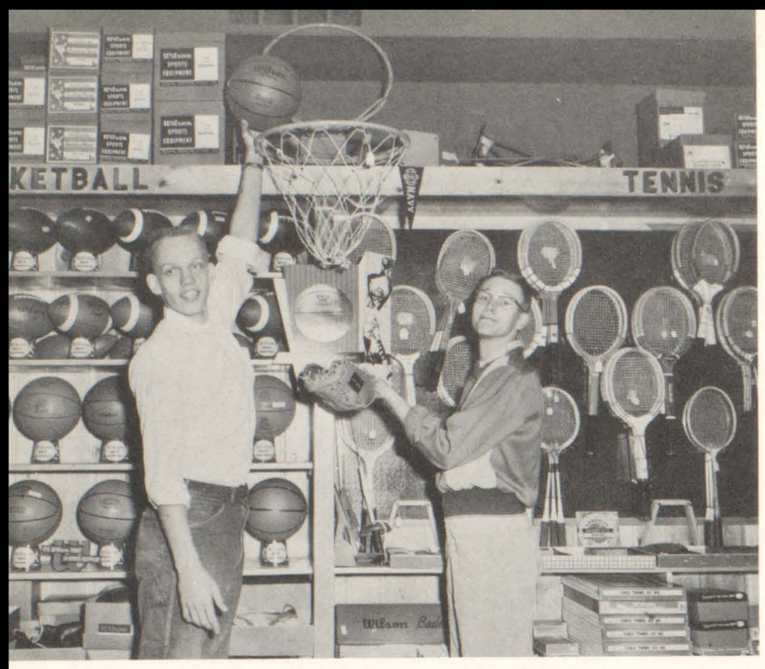

SPORTSLAND

Your stores for sport

Moline
4-3216

East Moline
3-4866

DOROTHY'S FROCK SHOP

603 Fifteenth Street

Owner Dorothy J. Wirz

Rand's

Famous Name

JUNIOR FASHIONS

. . . priced to "fit"
your pocket-book!

1526 Fifth Avenue
Moline

CONGRATULATIONS TO THE CLASS OF '56

DIMOCK, GOULD & CO.

EST. 1852

LUMBER MILLWORK PLYWOOD

Compliments of

LOCKHART PLUMBING AND HEATING

The "One Trip Plumbers"

Quality Plumbing Units and Repairs

410 Sixteenth Street

4-2487

Reverence for God
Respect for personality
Responsibility for the common good
Application of the golden rule

YOUNG MEN'S CHRISTIAN ASSOCIATION

Hasty-Tasty
Food Shop

2326 Sixteenth Street Moline, Illinois

HOLLAND JEWELERS

513-515 15th Street

Moline, Illinois

COMPLIMENTS OF

HALPERN'S DEPT. STORES, INC.

2006-08 SIXTEENTH STREET MOLINE, ILLINOIS

423 FIFTEENTH STREET **SEAHOLM'S** MOLINE, ILLINOIS

USED RECORDS 78's 20 cents each — 6 for $1
45's 35 cents each — 3 for $1

BOWLING GAMES, PINBALLS, AND JUKEBOXES
FOR RECREATION ROOMS

H AND H MUSIC
MOLINE, ILLINOIS

1626 THIRD AVENUE DIAL 4-6703

OGDEN ELECTRICAL SERVICE

Motor Rewinding

4-5771 1519 Seventh Avenue

KOELZ TEXACO SERVICE STATION

PHONE MOL. 4-9437

Sixth Avenue and Nineteenth Street Moline, Illinois

DEVOE-RAYNOLDS CO., INC.

Paints — Varnishes

Wall Paper — Art Supplies

1406 Fifth Avenue

4-8371

"NOW IN OUR 21st YEAR"

Bill Findlay

Sterling, Illinois

Factory Representative

★ FINE CLASS RINGS

★ ANNOUNCEMENTS

★ YEARBOOKS

★ AWARDS

"Your Official Jeweler"

J O S T E N ' S

Owatonna, Minnesota

Since 1897

THE

TOWER

RESTAURANT

30th Avenue and 7th Street, Moline

THE CORSET SHOPPE

421 SIXTEENTH STREET MOLINE, ILLINOIS

PLAYDIUM BOWLING LANES
and
SNACK BAR

Air Conditioned

1330 FIFTH AVENUE MOLINE, ILLINOIS

Phone 2-2623 for Reservations

CARL BRENSTROM'S STANDARD SERVICE

Quality Products Quality Service

Fifth Avenue at Twelfth Street 4-2126

165

THE MODEL PRINTERS

"Complete Printing Service"

Phone: Moline 4-2221

310 Fifteenth Street

Moline, Illinois

N. W. JOHNSON AGENCY

GORDON JOHNSON

INSURANCE
SINCE 1920

FIRST NATIONAL BANK BLDG.

MOLINE, ILLINOIS

4-3567
4-3568
2-1435
2-3764

MARKEE FUEL CO.

GREENMARKED COAL

SEIDLIDT "Best by Test" PAINTS

For inside and outside

Dial 4-2491

319 Sixteenth Street

PATRONIZE YOUR

MOLINE HIGH SCHOOL CAFETERIA

166

Our Sincere

CONGRATULATIONS

. . . to the GRADUATING CLASS of '56

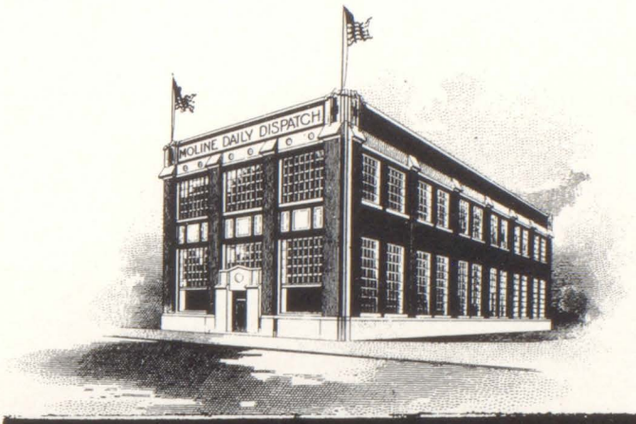

AND AS YOU LEAVE HIGH SCHOOL —

- Your Pals
- Your Friends
- Your Teachers
- Your Coaches

. . . may you be ever mindful of the pleasant years spent at Moline High. We also wish you continued success in whatever line of endeavor you choose to enter.

And last, but not least, remember the FOUR FREEDOMS —

- Freedom of Worship
- Freedom of Speech
- Freedom from Fear
- Freedom from Want

Fight for them wherever you may be . . . so that every man, woman and child may henceforth live in peace and security.

The Moline Daily Dispatch

Best Wishes to the Class of 1956

NURSING HAS A FUTURE FOR YOU

Lutheran Hospital School of Nursing

Moline, Illinois

MOLINE PUBLIC HOSPITAL SCHOOL OF NURSING

The School of Nursing at Moline Public Hospital offers a 3-year program for women only. It is fully accredited with the Department of Registration and Education in Illinois and the National League for Nursing. Affiliated with Moline Community College the school offers courses in the basic sciences: Anatomy and Physiology, Microbiology, Chemistry, Psychology, Physics, and Sociology, for which 20 college credits are given. The nursing subjects entitle the student to an additional 40 hours of college credits towards a degree, if she might choose to further her education.

Moline Public Hospital is accredited by the Joint Commission for Hospital Accreditation and by the A.M.A. for the training of interns. It offers an approved 2-year course in the School for X-Ray Technicians.

At the present time, the Hospital has a $2,000,000 building under construction.

Interested young women should contact the Director of Nurses. Freshman students are admitted to the school in September of each year.

LeCLAIRE GRILL

AND

BOWLING ALLEYS

1827 FIFTH AVENUE MOLINE, ILLINOIS

Nu Icy

1848 Sixteenth Street 2-5013

Compliments of

STONE'S CLOTHING AND JEWELERS

1517—Sixth Ave. Phone 2-4012

Moline, Illinois

SOHRBECK'S

COR. 16th & 5th AVE. PH. MOLINE 4-3583 MOLINE, ILL.

GEORGE W. YOUNG, PHARMACIST

There's a

SCHLEGEL DRUG STORE

near your home

Prescription Service Since 1850

ROBBINS ELECTRIC CO.
MOLINE, ILLINOIS

Electrical Contractors

COMMERCIAL, INDUSTRIAL AND HOME WIRING • FIXTURES AND REPAIRS

1528 SIXTH AVENUE • MOLINE, ILLINOIS • DIAL 4-6795

Light Bulbs of All Types

OVER 42 YEARS IN BUSINESS

Printing that Satisfies

FULLER'S PRINTERY

2315 Fifth Avenue
MOLINE • ILLINOIS

Phone 2-5811

Office Forms - Letterheads - Envelopes - Programs - Booklets
Labels - Advertising Folders - Moore Billing Machines and Forms

MOLINE "HOLE-HOG" PRODUCTION EQUIPMENT

Multiple Spindle Drilling • Boring and Honing Machines

Special High-Production Machine Tools

•

Designed and Built by

THE MOLINE TOOL COMPANY

MOLINE, ILLINOIS

THE PRESCRIPTION SHOP

R. J. REIMERS, R. PH.

1629 FIFTH AVENUE PHONE 4-2439

MOLINE

BEST WISHES TO THE CLASS OF 1956

HOLST KAKERT CO.

1612 Seventh St. Moline, Illinois

Rug & Furniture Cleaners & Upholsterers

PETERS BAKERY INC.

FINE BAKED GOODS SINCE
1915

1501 Fifteenth Street **Phone 4-8311**

Moline, Illinois

BLOOMBERG'S

SKELGAS & APPLIANCES

3158-23 AVE. DIAL 2-6853

MOLINE, ILL.

171

Compliments of

HILAND BUSINESS MEN'S ASSOCIATION

CLARK'S RESTAURANT

509 FIFTEENTH STREET MOLINE, ILLINOIS

Williams, White and Company

801—3 Ave.

Moline, Illinois

Builders of machinery since 1854

172

Established 1900

MOLINE HEATING AND CONSTRUCTION CO.

Plumbing, Heating, and Ventilation Contractors,

Oil and Gas Burners, Stokers, General Motors Products,

Air Conditioning Units, Sprinkler Systems

320 Sixteenth Street Phone 2-5557

Moline, Illinois

ANNOUNCING
THE

SINGER

JUNIOR DRESSMAKING CONTEST

Girls between the ages of 11 and 17, both inclusive — Only dresses or sportswear made in The Singer Sewing Center classroom can be entered

VALUABLE PRIZES

It's easy and fun!

Enter now — Or better still, enroll with a group of friends

SINGER SEWING CENTER

528 Sixteenth Street Moline, Illinois Phone 2-7711

UPTOWN SPORTING GOODS

Tackle, Archery, Guns and Ammunition

Rod and Reel Repairs

Grumman Canoes • Blue Star • Duratech and Durcraft Boats and accessories

1422-Fifteenth Street 4-2120

PEERLESS COAL COMPANY

317 TWENTY-THIRD STREET PHONE 4-2489

MOLINE, ILLINOIS

173

For Style, For Quality, For Value at Prices You Like to Pay
It's

FIFTH AVE MOLINE, ILL

Grossman's

HOLDER'S
furniture designers

Slipcovers
Draperies
Upholstering
Decorative Accessories
Gifts

2824 TWENTY-THIRD AVENUE
DIAL 2-4222

BUY YOUR SCHOOL SUPPLIES AT THE HIGH SCHOOL SUPPLY CORNER

. . . Which Supports the
High School Student Activities

174

DOWNING'S

Your Home Town Dairy

the **FAMILY'S CHOICE**

Rich **MILK ICE CREAM**

2268-24th Street

Rock Island, Illinois

RATCLIFFE

BARBER & BEAUTY SHOP

Latest Styles in Haircuts

Room 411 Fifth Avenue Building

Moline 2-2622

Compliments of

GEORGE C. DAVIS

PEOPLE'S

SHOE REBUILDERS

BOB and ART WELCH

Phone 4-4549

1727-5th AVE.

MOLINE, ILLINOIS

175

ASPLUND'S BARBER SHOP

3 barbers for quicker service

2309 Sixteenth Street

Phone 4-4419

Moline, Illinois

FOR THE BEST—

• IN MOVIES

• IN COMFORT

VISIT YOUR FRIENDLY—

ILLINI THEATRE

WHERE THE BIG PICTURES PLAY

DESAULNIERS & COMPANY

PRINTERS • BINDERS • ENGRAVERS

ELECTROTYPERS • DESIGNERS

Moline, Illinois

176

C. I. Josephson Jewelers

Fifth Avenue

Moline

Harold's

"Route 150 At Airport Bridge"

MOLINE ILLINOIS — Phone 4-4813

•

Stop in anytime for

Snacks

- **Beefburgers, Pork Tenderloins,**
- **Cheeseburgers, Club Sandwiches**

Dinners

- **Chicken, Jumbo Shrimps,**
- **Fine Steaks, Sea Foods**

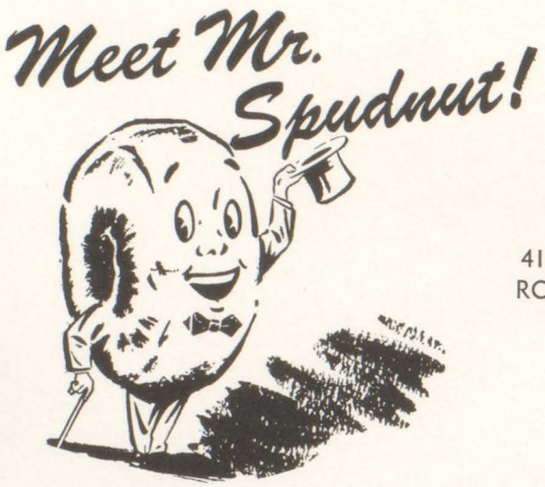

SPUDNUT SHOPS

DON'T SAY DO-NUT, SAY SPUDNUT

4128 14th AVENUE
ROCK ISLAND, ILL.
DIAL 6-9346

1902 16th STREET
MOLINE, ILLINOIS
DIAL 4-9129

ROZELL'S SEALTEST ICE CREAM

WHEELOCK'S DRUG STORE

1517 Fifteenth Street Moline 2-2611

Prescriptions — Fountain Service

THE ISABEL SHOP, INC.

HAZEL S. EVANS, Member American
Institute of Decorators

We Offer The Most Careful
Planning and Personal
Supervision

2320—16th St.
Moline, Illinois

4-3574

178

HI-FASHION LADIES APPAREL

Teens' Sportwear

3159 - 23 Avenue
Moline, Illinois

NEUWERK INSURANCE AGENCY

Insurance of All Kinds

Real Estate

25 Years of Dependable Service

1418 Fifth Avenue

Phone 4-2571

LE CLAIRE HOTEL

Newly decorated Coffee Shop

EXCELLENT FACILITIES FOR PRIVATE PARTIES

RUDOLF W. FRANK
General Manager

Freed PRODUCTS

EVERYTHING IN WARM AIR HEATING
40 YEARS IN MOLINE

1530 THIRD AVENUE

PHONE 2-3013

179

Perfect Choice for Her Finger

World's Finest Quality Diamond Rings

REPLACEMENT OR REFUND OF MONEY
Guaranteed by Good Housekeeping
IF NOT AS ADVERTISED THEREIN

GENUINE REGISTERED

Keepsake

DIAMOND RINGS

GUARANTEED PERFECT

300.00
AIKEN
Also $150
Wedding Ring $225.00

NEWELL
Wedding Ring $150.00 **450.00**

SAN CARLO
Wedding Ring $87.50 **125.00**

Rings enlarged to show details
Prices include Federal Tax

Every Keepsake Engagement Diamond, regardless of style or price, is permanently registered and *guaranteed perfect*. See the many distinctive new styles now on display at our store and choose your Keepsake Diamond Ring with confidence.

LOOK FOR THE NAME KEEPSAKE IN THE RINGS!

These are the rings shown by Steve Allen on "TO-NIGHT" every Friday night—NBC-TV.

MALCOLM JEWELERS

1507 Fifth Avenue **Moline, Illinois**

180

Hugh's

SANDWICH SHOP

Phone 4-5744

1723 FIFTH AVENUE MOLINE, ILLINOIS

H. C. Mathwig, Proprietor

CONGRATULATIONS 1956 GRADUATES

MILLS CHEVROLET CO.

515 - 13 st
Moline, Illinois

YOUR AUTHORIZED CHEVROLET DEALER

Moline High
Students Make

FITZGIBBON'S

Their Clothes Shopping
Center
Where you will find the unusual
that becomes popular in
SPORTS SHIRTS • JEWELRY
SLACKS • SWEATERS
and SPORT COATS

TUX RENTALS

181

GENERAL PATTERN CORPORATION

Phone MOLINE 2-1581

Wood and Metal Pattern Equipment • Models

235 FORTIETH STREET • MOLINE, !LLINOIS

R. L. PEARSON DECORATING COMPANY

Dutch Boy and Pittsburgh Paints

A Complete Line of Wallpaper

Jewel Colorizer — 1322 Colors

709 Eighteenth Avenue Phone Moline 2-1821

MOLINE BODY CO.

222 Fifty-second Street Moline, Illinois

Used and New School Buses

Largest Stock of Truck Bodies and Equipment in the Middlewest

Phone 4-8343

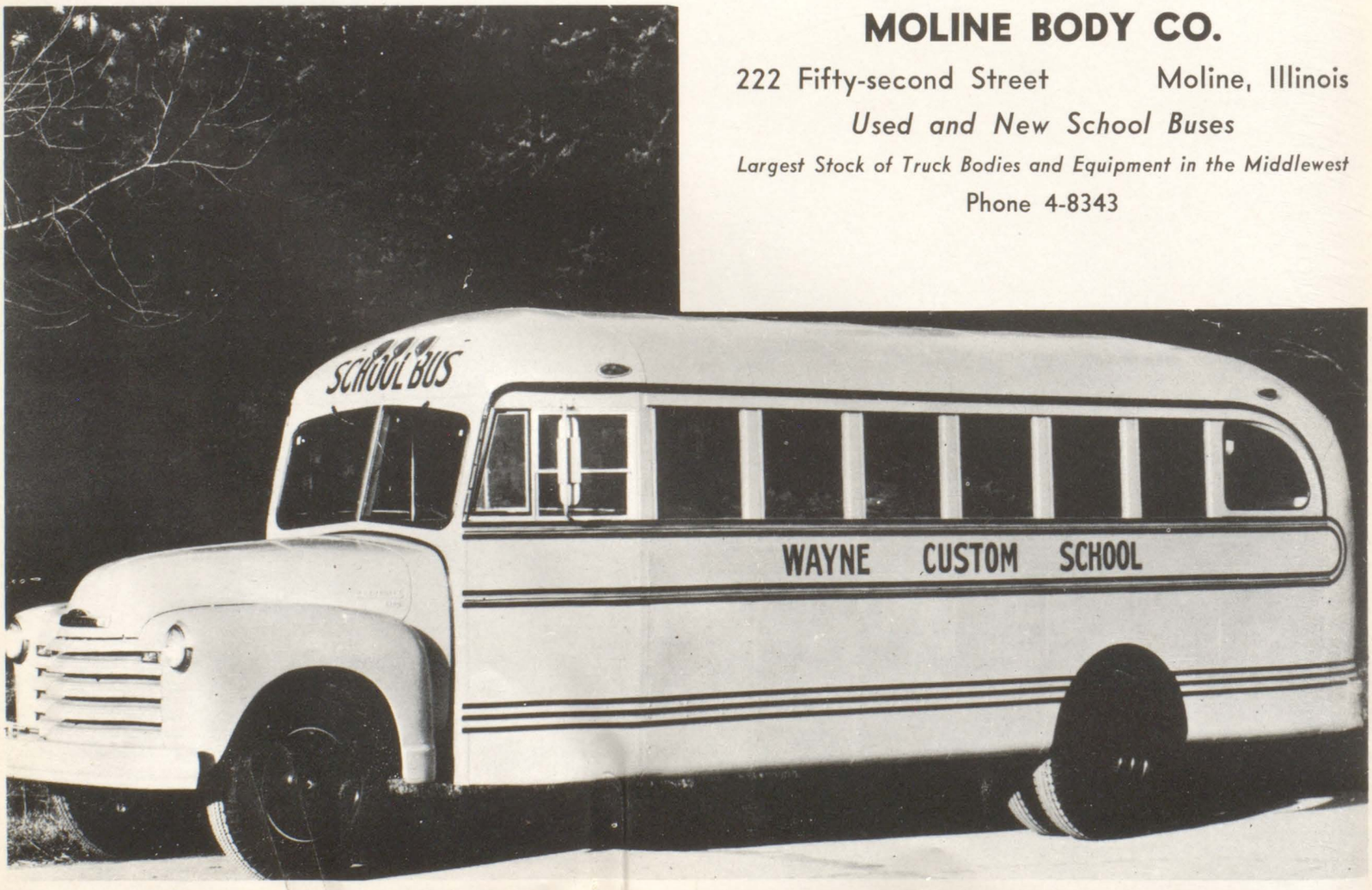

SWAN & BAHNSEN LUMBER CO.

Builder's Super Market

Airport Road
Rural Route 1

Moline, Illinois
Phone 4-8365

HARRELSON MOTORS, Inc.

Your Moline Buick Dealer

"THE PLACE CUSTOMERS SEND THEIR FRIENDS"

701 Nineteenth St.

Telephone Mol. 4-5681

MOLINE, ILLINOIS

2133 Sixteenth Street

EDDIE BORGONJON'S UPTOWN CAMERA SHOP

Phone 2-6213

Your Headquarters for Photographic Equipment and Supplies

Norcross Greeting Cards
Motorola Radios
Record Players and Records

E. G. SHINNER AND COMPANY, INC.

Quality Meats

516 Fifteenth Street

2-6023

183

THE PROTESTANT CHURCHES OF MOLINE CONGRATULATE . . .
THE CLASS . . . OF 1956

YOUR EDUCATION IS YOUR ACCOMPLISHMENT
BUT BY ITSELF IT IS NO GUARANTEE OF SUCCESS OR HAPPINESS

THESE THINGS ARE IMPORTANT TOO!

INTEGRITY AND MORAL CHARACTER
CAPACITY FOR FRIENDSHIP
ABILITY TO GET ALONG WITH PEOPLE
AN ATTRACTIVE DISPOSITION
WILLINGNESS TO LEARN FROM EACH MISTAKE
HONESTY TO YOURSELF, TO OTHERS, AND ALSO THINGS
A SINCERE EFFORT ALWAYS TO BE FAIR . . . .

OUR FORMULA for YOUR SUCCESS

Accept Jesus Christ as Your Lord,
Make Every Effort to Become the Best
That You Are Capable of Becoming
In Your Personal Life,
In Your Friendships
In Your Community Duties,
In Your Family Devotion,
In Your Vocation.
When You Have a Chance To Live a First-Rate Life,
Don't Be Satisfied With Anything Second-Rate!
When You Have The Capacity To Become An
A Personality,
Don't Be Satisfied With a C Personality,
Ever!

Wherever You Go in the World,
You Will Find a Church There First.

Enter It And You Will Find a Welcome . . . .
Join It, And You Will Discover Spiritual Support
As You Need It
To Make Your Dream Of Success And Happiness Come True . . . .

The Moline Ministers Association

DAN COREY'S

MIDWEST AUTO SALES

3729 - FOURTH AVENUE MOLINE

CONGRATULATIONS 1956 GRADUATES

A Life Insurance Contract With

Western Mutual Life Insurance Company

FOUNDED — 1899
IN
MOLINE • ILLINOIS

Will Give You Security In Life

O. R. CHRISTOFFERSON, Pres. A. N. ELLSTROM, Secy., Treas.

6 BIG REASONS

why your choice should be

Claussner NYLON HOSIERY

- Full-fashioned for an accent on beauty
- Personalized Proportions for perfect fit
- Exclusive Wear-Sealed process for longer wear
- Smart styling for every occasion
- Fashion-right colors for every season
- Surprisingly modest prices

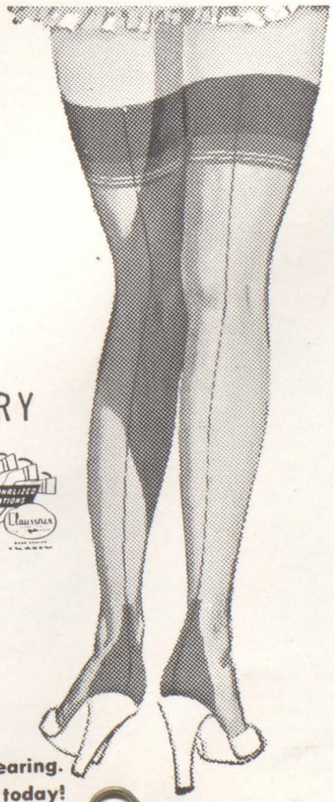

But the proof is in the wearing. Why not start today!

For Those Who Like the Finest

NEW
YORK
STORE

185

FITTING EXPERIENCE IS INVALUABLE

As students in Moline High School you have gained both knowledge and experience . . . the experience in studying that will benefit you in pursuing higher education.

Here at Schwenker & Mougin we have the largest group of experienced shoe fitters in the community . . .

KENT SHOES
1823 THIRD AVE.
ROCK ISLAND

Schwenker & Mougin

412 FIFTEENTH STREET • MOLINE

HOLM'S SHOE CO.
823 FIFTEENTH AVE.
EAST MOLINE

Use CONSUMERS Permanent Building Materials in Your New Home

Ready Mix Concrete

Cupples Aluminum Windows — Aluminum Storm Windows and Doors
Sand — Gravel — Cement — Lime — Plaster — Insulation

MOLINE CONSUMERS CO.

Office Phone 2-5541 MOLINE, ILLINOIS Yard — Phone 4-5621

ROYALTY REVIEWS ROYALTY

. . . Queen Alice Samuelson gets a complete demonstration of the new ROYAL PORTABLE TYPEWRITER from Bob Hedberg, owner of HEDBERG OFFICE EQUIPMENT CO. . . .
. . . the place to go for a choice in portable typewriters.
SMITH CORONA — ROYAL — REMINGTON
Now available in colors

HEDBERG OFFICE EQUIPMENT COMPANY

1414 Fifth Ave. Moline
Phone 2-7585
School Supplies — Office Needs

GEORGE'S IGA MARKET

2614 Fifth Street 4-3022

EVERYDAY LOW PRICES

THE AIRPORT INN

For the best (and most reasonably priced) meals in town

★ ★ ★

LOCATED IN THE QUAD CITY AIRPORT TERMINAL

HARTMAN'S HARM'S BUFFET

and

Restaurant

and

Cocktail Lounge

Harms Hotel

Phone R. I. 6-2241 Rock Island, Ill.

Private Dining Rooms Available for Parties

Compliments

of

L. R. CHRISTIANSEN CO.

Nancy Jackson
Class of '57

SCHULTZ STUDIOS

Makers of Fine Portraits

521½ Fifteenth Street, Moline

LETTERPRESS and PHOTO
OFFSET PRINTING

MODERN PRINTING
Company

1532 THIRD AVE. MOLINE, ILLINOIS DIAL 4-1031

HILAND HARDWARE AND APPLIANCE COMPANY

SMALL APPLIANCES • REO POWER MOWERS

4-2821 3120 Twenty-third Avenue Moline, Illinois

Paul Almquist

1848 Sixteenth Street 2-5013

CONGRATULATIONS

BAND BOX MUSIC SHOP

BAND AND STRING INSTRUMENTS — NEW AND USED

RENTALS – REPAIRING

BALDWIN PIANOS AND ORGANS

ACCORDIONS — GUITARS — MUSIC — BATONS

LESSONS — ACCESSORIES

1134 Fifteenth Avenue
EAST MOLINE, ILL.
3-5588

1504 Fifteenth Street
MOLINE, ILLINOIS
2-3831

2024 Fourth Avenue
ROCK ISLAND, ILL.
R. I. 6-6621

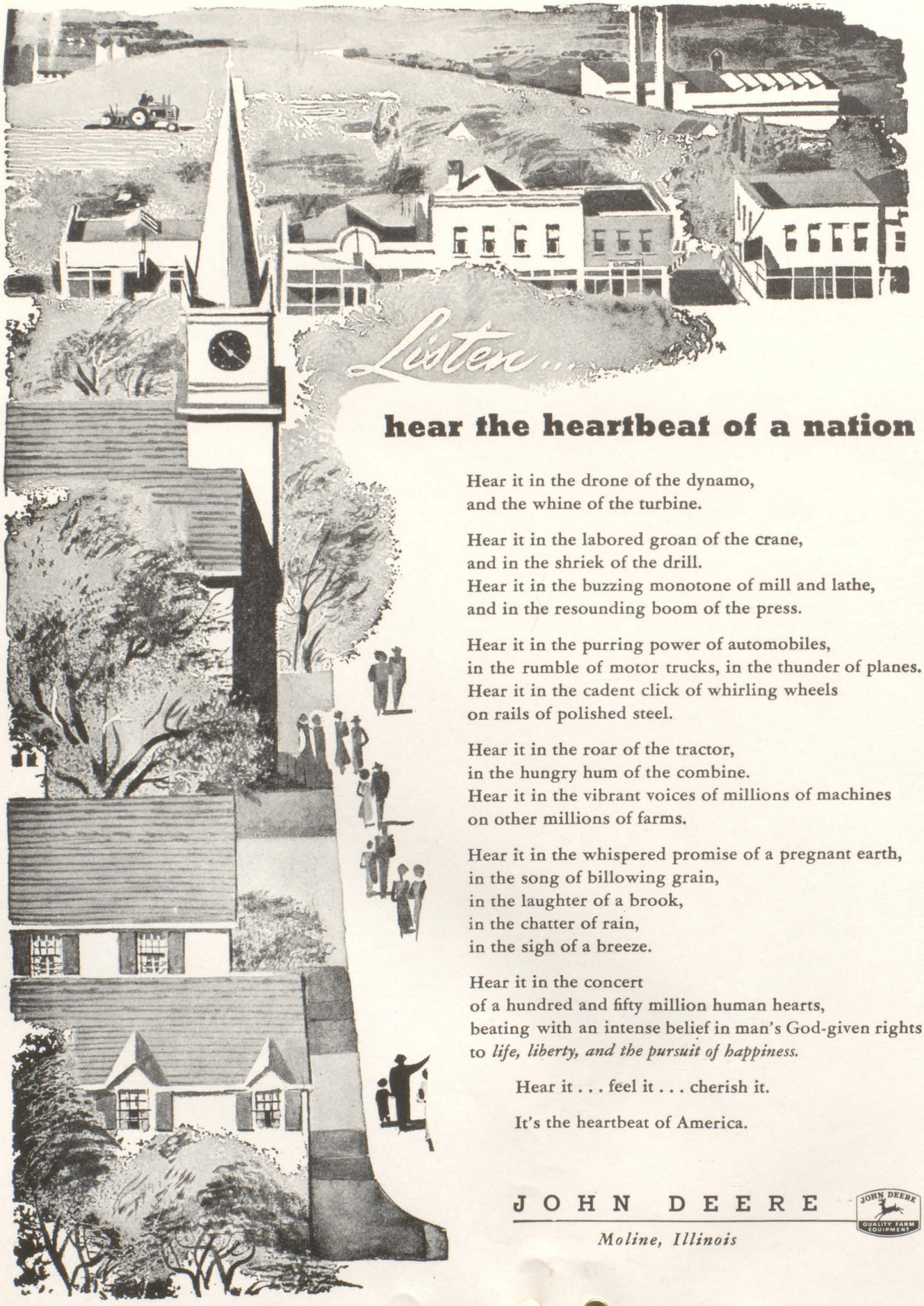

hear the heartbeat of a nation

Hear it in the drone of the dynamo,
and the whine of the turbine.

Hear it in the labored groan of the crane,
and in the shriek of the drill.
Hear it in the buzzing monotone of mill and lathe,
and in the resounding boom of the press.

Hear it in the purring power of automobiles,
in the rumble of motor trucks, in the thunder of planes.
Hear it in the cadent click of whirling wheels
on rails of polished steel.

Hear it in the roar of the tractor,
in the hungry hum of the combine.
Hear it in the vibrant voices of millions of machines
on other millions of farms.

Hear it in the whispered promise of a pregnant earth,
in the song of billowing grain,
in the laughter of a brook,
in the chatter of rain,
in the sigh of a breeze.

Hear it in the concert
of a hundred and fifty million human hearts,
beating with an intense belief in man's God-given rights
to *life, liberty, and the pursuit of happiness.*

Hear it . . . feel it . . . cherish it.

It's the heartbeat of America.

JOHN DEERE

Moline, Illinois

JOHN DEERE QUALITY FARM EQUIPMENT

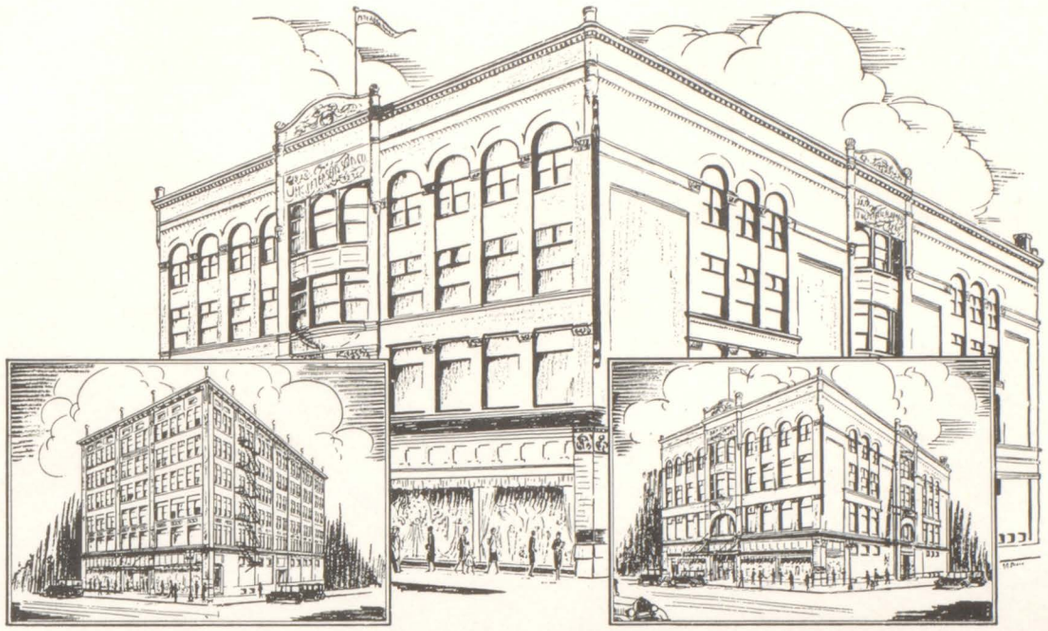

1872-1956 . . . Petersen's 84th Anniversary

Every lasting institution is built on a firm foundation. . ."Way back in 1872, in the very beginning", and through the years Petersen's has adhered to the ideals of its founders for Truth, Friendliness, Fair Play, Good Values and Service to its customers. Petersen's, in its 84 years has served more than four generations of Quad-Citians—yes, our roots are buried deep in the soil and life of this community. And, in 1956 we pause to pay tribute to the men of vision who were the founders of present-day Petersen Harned Von Maur, and to the loyal people who have been our customers through these years, and to the community which has fostered our growth during the past 84 years.

Petersen-Harned-Von Maur

DIAL 2-1711 DAVENPORT, IOWA R. I. 6-4441

191

Complete Outfitters
for Men & Boys

THE Syndicate

Serving Eastern Iowa
since 1875

222 W. SECOND STREET

DAVENPORT

Wishing You Success and Happiness

OLD MILL
ICE CREAM COMPANY

ACKNOWLEDGMENTS

The staff of the 1956 M wishes to thank the following for their gracious assistance. Without their help and aid of numerous others, the 1956 M could not have been a success.

- Miss Clara Carlson, advisor
- The Administration
- The American Yearbook Company
- Mr. Bill Findlay, printing consultant
- Schultz Studio
- Mr. Bill Schultz, photographic consultant
- Elliot Comera Shop
- Moline Daily Dispatch, for the use of pictures in several sections
- Kingscraft Cover Company
- Sharon Johnson, for the cover design

AMERICAN
BOOK COMPANY